2012

Lasell College

Digitized by the Internet Archive
in 2015

https://archive.org/details/lamp2012lase

LASELL COLLEGE
2011-2012

The Lamp Yearbook

Lasell College
1844 Commonwealth Avenue
Newton, MA, 02466
(617) 243-2000

2012 The Lamp Yearbook Dedication

Mairead Van Heest

The 2012 Lamp Yearbook Dedication was chosen this year by the Senior Class in collaboration with the Lamp Yearbook Staff. The Senior Class nominated many deserving individuals, and we are pleased to announce that the 2012 Yearbook Dedication goes to Mairead Van Heest.

Mairead started to work at Lasell College as the General Manager of Sodexo Food Services in 2008, the same year that the Class of 2012 arrived at the institution. She enjoys interacting with students on a daily basis in the Valentine Dining Hall. Mairead appreciates feedback from students about their experiences with food services because she wants it to be an enjoyable one. Whenever music is playing in the dining hall, students will be sure to find Mairead dancing to it.

Mairead has gone above and beyond the call of duty to help her students. From assisting with class barbeques to honoring the dietary needs of the students, she is always there to help them. Mairead loves to participate in Lasell College campus events such as Relay for Life and Senior Week.

Jimmy was a one of a kind person. You think you can say that about anyone but when you hung out with Jimmy you knew it was different. No matter what was going on, every moment was entertaining with him.

He would put a smile on anyone's face whether it was by talking in one of his funny voices or just squeezing into a pair of skinny jeans and teaching people how to dougie, there was never a dull moment. He was the kid you went to if you just wanted to play some video games or literally just chill. Jimmy had the most outgoing personality and that's what drew people toward him.

Jimmy played for the Rugby Club since it started and became the heart and soul as soon as he stepped on the field the first game. His teammates couldn't ask for anything more from him on the field.

As weird as it was he made everyone laugh during games too, like when he broke his nose during a game and got blood on his white shorts. He immediately looked to the stands and yelled "Mom bring the bleach". Jimmy Curtis loved being around family and friends. Since freshman year he was a huge presence in our graduating class and we couldn't have asked for a better person to be around. He is missed more and more every day.

CLASS OF 2012
IN LOVING MEMORY OF JIMMY CURTIS & JON GLENN

Jon Glenn will always be remembered as a great friend and student. He leaves behind a loving family and caring friends that will forever cherish the memories they shared with him. Jon was a leader amongst his fellow classmates, a dean's list student who knew how to balance academics with an active social life. Jon will be remembered as the guy who liked to spend time with his friends, whether it was playing pick up football, sharing music, or discussing philosophy. He enjoyed sneaking up on people and scaring them just for a good laugh. Jon touched the lives of whoever he met with his contagious smile and will always be remembered by the graduating class of 2012 and all those who knew him. May he rest in peace.

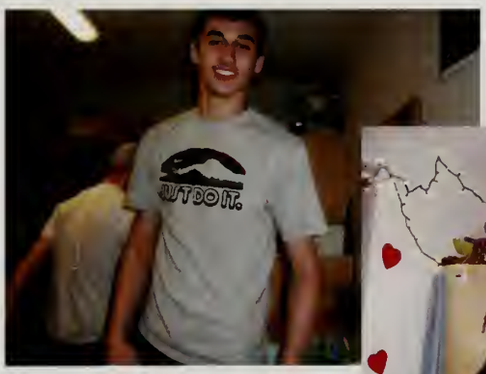

TABLE OF CONTENTS

page	
2	Dedications
6	Senior Portraits
24	Sports
40	Campus Life
46	Residential Life
54	Faculty & Staff
62	Clubs and Organizations
72	Campus Events
90	Senior Events
106	Ads for Grads

Boulos Abdallah
Sports Management

Stephanie Ahearn
Interdisciplinary Studies
Elementary Education

Amy Alessi
Marketing

Shahin Allahverdi
Psychology

Lily Altshuler
Interdisciplinary Studies
Early Childhood
Education

Cassidy Alvanass
Marketing

Deanna Anderson
Human Services

Leigh Anderson
Marketing

Shaun Andre
Sports Management

Aram Antranigian
Management

Miguel Antunes
Finance

Kathleen Armstrong
Communications

Eileen Barrett
Criminal Justice

Alyssa Beaton
Fashion Communication & Promotion

Matthew Bernstein
Accounting

JoAnna Bishop
History

Elizabeth Blackwell
Finance

Sarah Blotcher
Humanities

Tyler Boover
Accounting

Maya Bounar
Hospitality and Event Management

Ryan Brady
Fashion and Retail Merchandising

Renee Breau
Graphic Design

Partick Bresnahan
Marketing

Amy Brotherton
Interdisciplinary Studies Early Childhood Education

Matthew Bruninghaus
Sports Management

Chelsea Burkholz
Fashion and Retail Merchandising

Shane Cardillo
Sports Management

Jessica Carroll
Fashion and Retail Merchandising

Olivia Cartland
Fashion and Retail Merchandising

Ashley Carvalho
Communication

Margaret Carvalho
History

Kristen Casey
Human Services

Matthew Catalano
Sports Management

Qianfang Chen
Fashion Design and Production

Michelle Cioffredi
Fashion and Retail Merchandising

Molly Clarke
Communication

Chelsea Cleary
Finance

Elizabeth Clough
Human Services

Elissa Cohen
Fashion and Retail Merchandising

Olivia Coiro
Sports Management

Alexandra Colafemina
Graphic Design

Gabriella Collado
Fashion Design and Production

Angelo Colucci
Sports Management

Laura Commins
History

Kelsey Converse
Sports Management

Brynn Conway
Marketing

Kelsey Correia
Management

Brian Cotnoir
History with Secondary Education

Corrine Cox
Sports Management

Samantha Crisman
Entrepreneurship

Katelyn Cross
Communication

Meghan Crozier
Communication

Caitlin DeMaria
Management

Talia DeChiara
Sports Management

Lindsay Decker
Fashion Design and Production

Jamie DeLaurier
English with Secondary Education

Kyle Dickinson
Management

Veronica DiRienzo
Hospitality and Event Management

Rufus Dixon IV
Fashion Design and Production

Ashley Doak
Human Services

Meghan Dolliver
Fashion Design and Production

Raymond Donis
Fashion and Retail Merchandising

Matthew Donovan
Criminal Justice

Alan Dooley
Hospitality and Event Management

Amy Doyle
Interdisciplinary Studies Early Childhood Education

Amanda Driscoll
Athletic Training

Adam Ebert
Finance

Yoseph Elfakahany
Exercise Science

Jonathan Elia
Graphic Design

Amanda Erickson
Fashion Design and Production

Melodie Ethier
Exercise Science

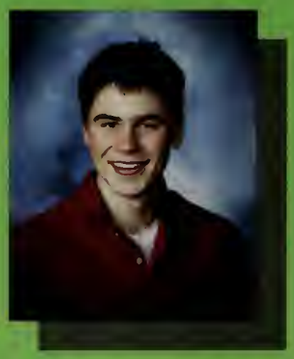

Mike Fannon
Sports Management

Caitlyn Fenn
Exercise Science

Ashley Fernandez
Fashion Design and Production

Riley Fickett
Communication

Brenna Fligg
Fashion Design and Production

Jacqueline Flint
Marketing

Adam Foss
Sports Management

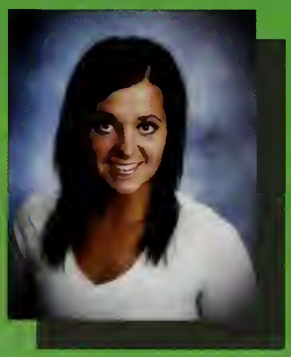

Jordynn Frollo
Psychology

Matthew Gagne
Hospitality and Event Management

Alexi Giatrelis
Sports Management

John Gildea
Accounting

Casey Gillis
Accounting

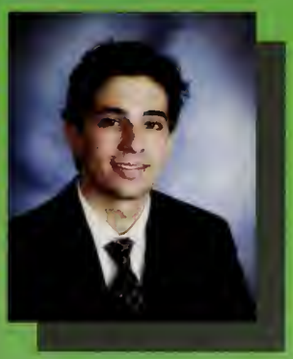

Brandon Gilson
Marketing

Patrick Girard
Sports Management

Amanda Goddard
Interdisciplinary Studies
Early Childhood
Education

Katelyn Gormley
Psychology

Stephanie Greenblatt
Fashion and Retail
Merchandising

Emma Hallonquist
Marketing

Chelsea Halon
Finance

Matthew Handy
Sports Management

Hawah Hankins
Communication

Patricia Hannon
Sports Management

Joshua Henderson
Entrepreneurship

Kara Heretakis
Psychology

Meredith Hessler
Athletic Training

Elizabeth Higgins
Fashion Design and Production

Adriana Hoffmann
Human Services

Lindsay Holcomb
Fashion Design and Production

James Hooper-Hamersley
Psychology

Matthew Horowitz
Legal Studies

Marissa Houle
Interdisciplinary Studies
Curriculum & Instruction

John Huynh
Exercise Science

Gina Incardone
Hospitality and Event Management

Erin Ingleton
Communication

Michael Isherwood
Criminal Justice

Ronda Jaber
Fashion and Retail Merchandising

Shineca Jack
Fashion Design and Production

Sally Jean-Baptiste
Legal Studies

Emily Jordan
Psychology

Jennifer Judd
Fashion Design and Production

Yuki Kanai
Fashion Design and Production

James Keefe
Criminal Justice

Lindsey Kenna
Environmental Studies

Melissa Kenney
Fashion and Retail Merchandising

Lara Kineavy
Fashion and Retail Merchandising

Richard King
Sports Management

Jonathan Klippert
Marketing

Brianna Lai
Hospitality and Event Management

Olivia Larsen
English with Secondary Education

Jean Leger
Legal Studies

Carlton Lentini Jr.
Communication

Brittany Leone
Fashion and Retail Merchandising

Anthony Liberatore
Marketing

Ted Linstrum
Management

James Little
Exercise Science

Timesha Livingston
Graphic Design

Justyn Loguidice
Marketing

Christina Lombardi
Hospitality and Event Management

Kasey Looney
Legal Studies and Law and Public Affairs

Alyssa Lusky
Communication

Patrick Malhsted
Sports Management

Matthew Mahoney
Sports Management

Jacqueline Martini
Fashion Design and Production

Jordan Maybium
Communication

Colleen McCleary
Fashion Design and Production

Ashley McGrath
Fashion and Retail Merchandising

Marissa McHugh
Accounting

John McMahon
Sports Management

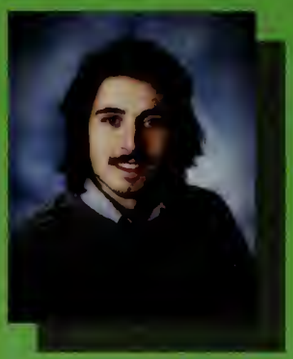

Dylan McNulty
Exercise Science

Megan McPherson
Psychology

Kristine Melito
Sports Management

Nicole Mello
Psychology

Andrea Melo
Psychology

Lauren Metjian
Fashion Communication & Promotion

Amber Miliner
Human Services

Cherai Mills
Fashion Design and Production

Jordan Mini
Hospitality and Event Management

Austin Mishaw
Marketing

Meghan Missett
Communication

Lyndsie Mobilia-Brennan
Communication

Jessica Moffatt
Fashion Design and Production

Kathryn Moran
Finance

Aine Moynihan
Fashion and Retail Merchandising

Jennifer Mulloy
Management

Danielle Murphy
Fashion Design and Production

Jacqueline Murphy
Hospitality and Event Management

Steven O'Neil
Criminal Justice

Geoffery Oliveira
Criminal Justice

Dominik Orloff
Finance

D'Andre Orosco
Graphic Design

Colby Osier
Criminal Justice

Jill Ostiguy
Fashion and Retail Merchandising

Dana Parrinello
Humanities

Matthew Pitts
Management

Tiffany Potter
Communication

Katelyn Powell
Hospitality and Event Management

Ashley Rampa
Interdisciplinary Studies Curriculum & Instruction

Ryan Rezendes
Sports Management

Rachel Robinson
Fashion Design and Production

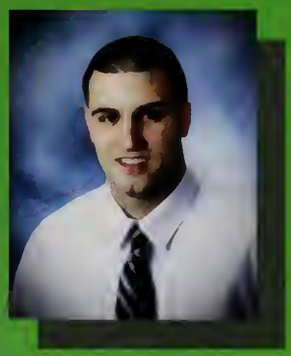

Matthew Romano
Marketing

Alexander Roy
Sports Management

Sophia Rubinstein
Fashion Design and Production

Sean Ruderman
Management

Amanda Rudy
Interdisciplinary Studies
Curriculum & Instruction

Sabrina Saint-Juste
HUman Services

Jacqueline Saluti
Human Services

Ryan Saporetti
Sports Management

Alyssa Sawicki
Sociology

Tatiyana Smith
Communication

Victoria Sokoly
Psychology

Joshua Sullivan
Sports Management

Sean Suslowicz
Sports Management

Elizabeth Taber
Fashion Design and Production

Jayme Tabor
Psychology

Michael Thibault
Sports Management

Christine Thorton
Fashion Design and Production

Matthew Todd
Sports Management

Nicole Tremaglio
Fashion and Retail Merchandising

Harsh Trivedi
Hospitality and Event Management

Olivia Ture
Fashion and Retail Merchandising

Grant Vantine
Fashion and Retail Merchandising

Manuel Veiga Jr.
Management

Jessica Wainwright
Fashion Design and Production and Marketing

Stephanie Walsh
Finance

Amber Webson
Humanities

Randy Weiner
Sports Management

Brittney Williams
Graphic Design

Javon Williams
Communication

Kasey Windt
Fashion and Retail Merchandising

Ainsley Wolfe
Hospitality and Event Management

Jessica Woods
Graphic Design

Curtis Worthley
Sports Management

Nicole Wzorek
Fashion Design and Production

G. Hayden Yeazel
Management

Elizabeth Yim
Fashion and Retail Management

CAMERA SHY SENIORS

Jessica Ahern
Garrett Allain
Jacob Allen
Sara Bamber
Jennifer Barker
Doreen Barksdale
Ella Barnette
Courtney Barrieault
Kelsey Beando
Erica Bentivenga
Timothy Beriau
John Bicknell
Michael Bisconti
Marie-Elise Bliss
Morgan Brace
Anthony Brocado
Amanda Bucchino
Meghan Buckley
Katy Carlson
Lauren Caron
Conor Cavanagh
Hannah Cebry
Kyle Charbonneau
Victor Chervinsky
Megan Christiansen
Rachel Coelho
Lauren Cohen
Amanda Comeau
Robert Conti
Julie Corey
Kelsey Correia
James Curtis
Alexandra Daniel
Abbey Daniel-Green
Andrea Dawson
JoAnna de Pena
Lindsay Decker
Alicia Deily
Brittany Devane
Philip DiMacco
Courtney DiMenna
Danielle Drapeau
Paige Eberding
Nicole Efron
Jenna Elliott
Jeremy Fay
Nicole Finnemore
Taylor Flagg
Jordan Flom
Lindsey Forrest
Mariana Fontera Cadilla
Ashley Gallagher
Christina Garofalo
Michael Gaus
Jenna-Lynn Geary
Melissa Gentile
Jonathan Glenn
Brianna Grady
Gina Gross
Rachel Hamlin
Christina Haskins
Kerianne Heil
Kara Hinthorne
Ryan Hodgson
Adrianna Hoffmann
Sarah Holcomb
Kathleen Holland
Molly Holmes
Cheree Iadevaia
Jared Iosua
Dylan Janosik
Brittany Jefferies
Casandra Johnson
Mark Johnson
Kara Jorgenson
Patrick Kennedy
Heather Kinan
Catherine Kingsbury-Jindela
Mikhail Krevosky
Mary Kusturin
Darren Lam
Ashley Latham
Juliann LeBlanc
Shira Leeds
Emily Lilibridge
Christine Losurdo
Arianna Magee

CAMERA SHY SENIORS

ımanda Martin
licole Marty
ıauren McFadden
lizabeth McGeoy
lugh McIntyre
ɔseph McKernan
rian McQuinn
rittany Moore
Caitlin Morrill
randen Morris
aileigh Mulligan
riana Nestor
lichard Neville
hao Nguyen
Christine Nickel
rin Norton
atrick O'Connor
ames O'Neil
Meaghan O'Neil
ung Yoon Oh
indsey Palmer
ɔylor Payne
Olivia Peloquin
ıauren Peterson
ɔcob Polcari
ɔyla Polia
ıissa Pollio
a Pratt
ryana Prout

Eric Puglia
Katie Racki
Christina Reid
Sarah Robinson
Mary-Katherine Rodis
Maria Rogers
Carla Rosata
Eli Rosenberg
Michael Sanderson
Catalina Santiago
Alyssa Scruton
Takeria Settles
Lauren Short
Maria Simone
Holly Stephens
Caroline Stewart
Charles Stewart
Elizabeth Stickley
Edward Sullivan
Hitomi Tajima
Courtney Taylor
Jessica Taylor
Jeffery Thein
Andrew Thompson
Michelle Thompson
Michelle Torres
Erin Tremblay
Amanda Tyler
Alexis Van Tilburg

Joseph Vento
Jeffrey Verly
George Veve
Brett Walberg
Meghan Ward
Aidan Watson
Adam Weddell
William Wood
Caitlyn Woodbine

Students receiving their degrees at Commencement.

SENIOR CANDIDS

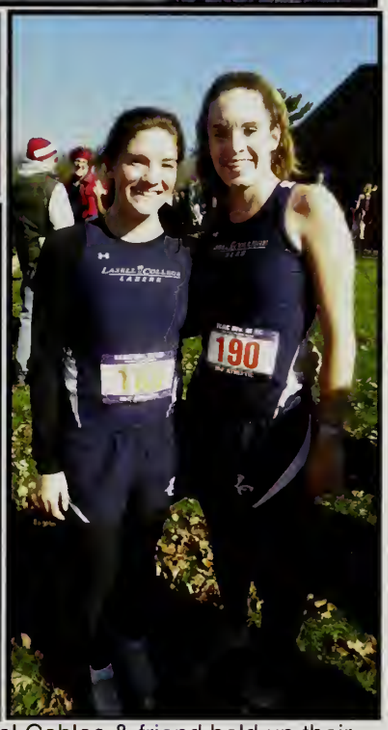

LEFT PAGE Top (L-R): Rachel Cohloe & friend hold up their artwork at symposium; Jordan Mayblum, Mairead Van Heest, & Alyssa Lusky with their awards at the Awards Banquet; Seniors Patricia Hannon & Matt Todd; Lara Kineavy & Michelle Cioffredi at Senior Soiree; Group of seniors at their Senior Soiree; Barbara & Danielle Murphy at Torchlight Parade; Stephanie Greenblatt, Jessica Carroll, Marie Elise Bliss, Olivia Ture & Lindsey Kenna on their senior cruise; Melissa Kenney and Rhonda Taber; Chelsea Halon with Seniors on Boat Cruise; Leigh Anderson performing in The Vagina Monologues.

RIGHT PAGE Top (L-R): Miguel Antunes poses for the camera at the activities fair; Patrick Mahlstedt and friends at Senior Soiree; Boo Abdullah passing his torch down to Andrew Ranalli at the Torchlight Parade; group of seniors on their boat cruise; Christina Anicelli & teammate at a cross country meet; Christine Thorton & Rachel Robinson; Eileen Barrett, Meredith Hessler, Alexi Giatrelis with group of friends.

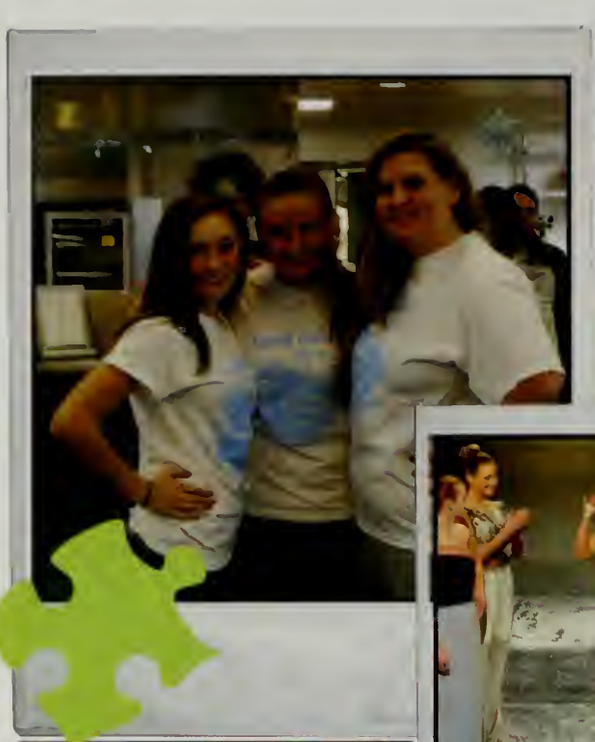

R.I.P
Jimmy

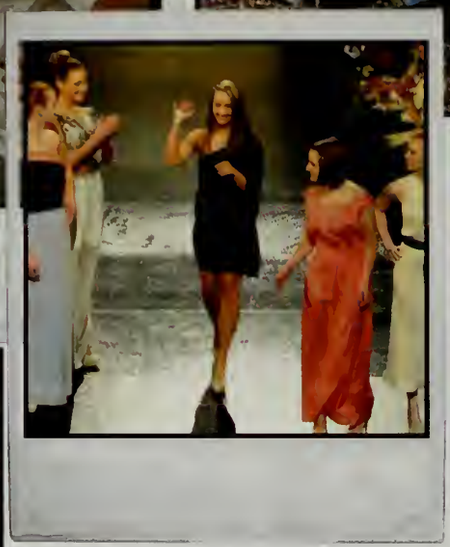

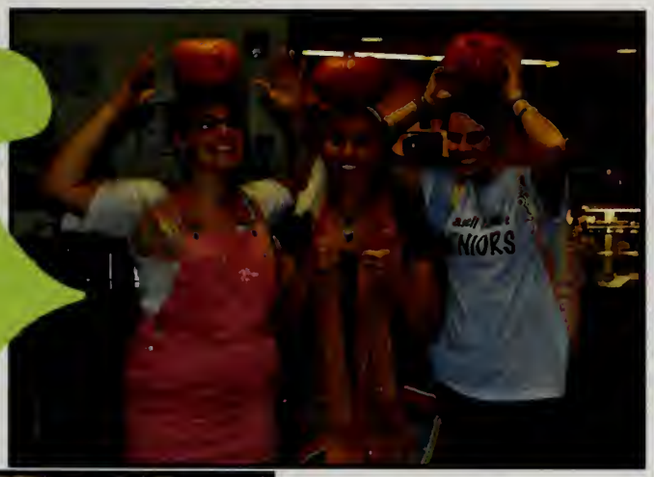

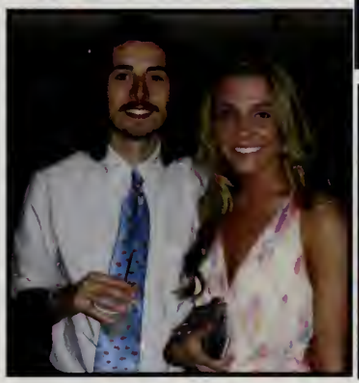

LEFT PAGE Top (L-R): Kasey Looney, Lara Kineavy,& Lindsey Kenna; Mike Tebow, Ryan Rezendes, Matt Todd, Mike Costello, & Alan Dooley paying tribute to their friend, Jimmy Curtis; Hannah Cebry on the runway after presenting her line; Stephanie Ahearn, Kristen Casey, Jo Bishop, & Megan McPherson; Tiffany Potter dancing; Group of friends at Torchlight Parade; Senior Girls jumping during a photo shoot; Lindsey Kenna & Aine Moynihan; Adam Luciano, Dylan McFadden, Jacob Allen & Eric Fournier with friends at Torchlight Parade.

RIGHT PAGE Top (L-R): Colleen McCleary, Danille Murphy, and Jo Bishop at the pumpkin carving event; Men's Soccer seniors gather at Torchlight Parade; Rugby boys gather at Torchlight Parade; Jo Bishop on the basketball court; Aidan Watson making a slam dunk at Fan Fest; Christina Anicelli & Megan Missett; a group of friends during a senior year photo shoot; Alissa Pollio & Sara Bamber; Qianfang Chen on the runway after presenting her line; everyone at Torchlight Parade; Dylan McNulty & Andrea Melo; Basketball girls gather at Fan Fest.

Athletics

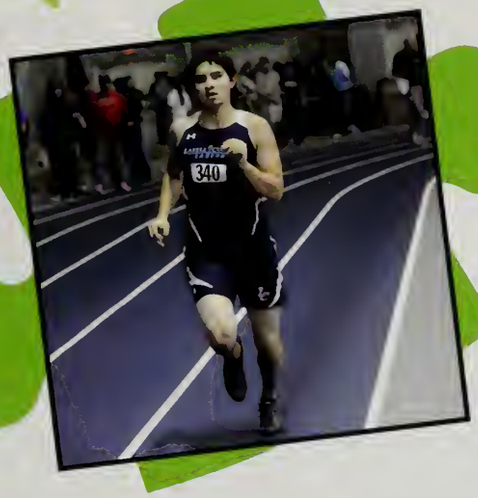

In the 2011-2012 school year, Lasell had 15 Varsity Athletic Teams including Men's and Women's Basketball, Men's and Women's Soccer, Men's and Women's Lacrosse, Men's and Women's Volleyball, Men's and Women's Track and Field teams, Men's Baseball, Women's Softball, Women's Field Hockey, and Men's and Women's Cross Country. Teams played and competed in over 200 games, matches, or meets over the course of the year.

Men's Soccer

The Men's Soccer team ended their 2011 season with an overall record of 9-6-3. They were defeated by Norwich University in double overtime with a score of 3-2 in the quarterfinal game of the GNAC tournament. Three players, Mike Skelton, Nery Guerra, and Jonathon Klippert were named to the GNAC All-Conference team. Graduating this year are seniors Matthew Bruninghaus, Jonathon Klippert, Dylan McNulty, and Jacob Allen.

Back Row (L-R): Coach Hayden Barbosa, Noel Rix, Brennen Adams, Eric Fournier, Dylan McNulty, Adam Luciano, Alex Serrazina, Matthew Bruninghaus, Aren Moorman, Paulo Valentim, Mike Skelton, Jason Maltman, Jacob Allen, Head Coach Giovanni Pacini.
Front Row (L-R): Nery Guerra, Jared Lewis, Cedric Dybaud, Jonathan Klippert, Nick Carroll, Peter Clark, Jose Ramirez, Lawrence Fagan, Isaac Soares, Dan Gleason, Ryan Montemurro, Evan Gaccione.

Scoreboard

Date	Opponent	Score	Date	Opponent	Score
Sept 3	Wheelock	W, 16-0	Oct 8	Suffolk	T, 1-1
Sept 4	Potsdam St.	T, 1-1	Oct 10	at Mount Ida	L, 3-2
Sept 7	at Curry	W, 4-1	Oct 12	Rhode Island Col.	W, 4-3
Sept 10	Emerson	W, 4-1	Oct 15	Saint Joseph's (Me)	W, 3-2
Sept 17	Emmanuel (Mass)	W, 2-1	Oct 20	Anna Maria	W, 5-3
Sept 21	at Clark (Mass)	W, 2-0	Oct 22	at Albertus Magnus	L, 6-0
Sept 24	at Rivier	W, 3-0	Oct 24	at Brandeis	L, 3-0
Sept 28	Bridgewater State	L, 3-0	Oct 31	at Norwich	L, 3-2
Oct 1	at Johnson & Wales (RI)	T, 3-3		GNAC Quaterfinals	
Oct 4	at Norwich	L, 4-0			

Women's Soccer

The Women's Soccer Team had a phenomenal 2011 season once again with an impressive record of 16-5-1. They were ranked first place in the GNAC tournament and in the regular season. They repeated for the second year in a row as GNAC Women's Soccer Champions. They were defeated by Middlebury College in the first round of the NCAA regional tournament game. Seven players, Jamie Harris, Molly Clarke, Elizabeth Stickley, Jordynn Frollo, Meredith Hessler, Jessica Taylor, and Mary Kate Dunphy all earned GNAC Conference All-Conference Honors. In goal, Elizabeth Stickley was named GNAC defensive player of the year. Graduating this year are seniors Elizabeth Stickley, Meredith Hessler, Margaret Carvalho, Liz McGeoy, Jordynn Frollo, Jessica Taylor, and Molly Clarke.

Back Row (L-R): Leah Pappalardo, Brianna King, Jill Greaney, Jamie Osterberg, Samantha Peck, Courtney Callanan, Reegan Brackett, Elizabeth Stickley, Margaret Carvalho, Liz McGeoy, Melissa Leonard, Mary Kate Dunphy, and Amy DelloRusso.
Bottom Row (L-R): Kaley Kiss, Ashley Jenne, Jamie Harris, Mary Farley, Jordynn Frollo, Meredith Hessler, Molly Clarke, Emily Machado, Arianna DiOrio, Jessica Taylor, Kayla Lynch, Bridget Lynch.

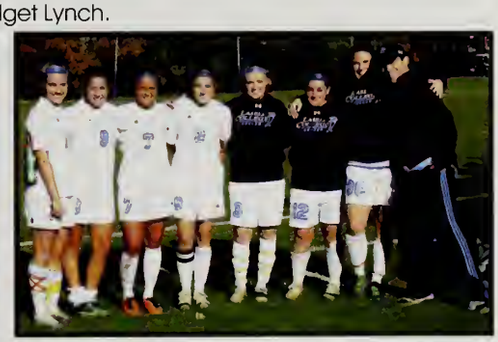

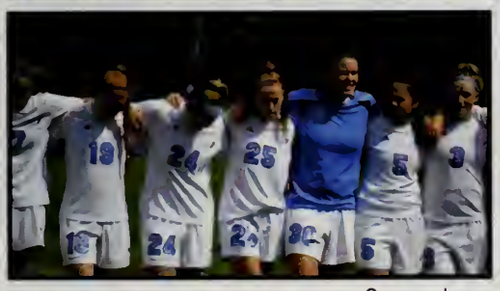

Scoreboard

Date	Opponent	Score	Date	Opponent	Score
Sept 3	at Springfield	L, 1-0	Oct 12	at Clark (MA)	T, 0-0
Sept 4	at Vassar	L, 2-1	Oct 15	Saint Joseph's (ME)	L, 1-0
Sept 10	Emerson	W, 5-0	Oct 20	at Johnson & Wales (RI)	L, 2-1
Sept !4	at Rivier	W, 4-2	Oct 22	at Albertus Magnus	W, 1-0
Sept 17	Norwich	W, 3-1	Oct 26	at Rhode Island Col.	W, 5-1
Sept 20	at Suffolk	W, 4-1	Oct 29	Saint Joseph's (ME)	W, 5-1
Sept 22	Brandeis	W, 2-1		GNAC Quarterfinals	
Sept 25	at Mount Ida	W, 5-0	Nov 2	St. Joseph (CT)	W, 4-0
Sept 27	Emmanuel (MA)	W, 3-0		GNAC Semifinals	
Oct 1	Simmons	W, 4-0	Nov 5	Suffolk	W, 2-1
Oct 5	at Pine Manor (forfeit)	W, 1-0		GNAC Championship	
Oct 8	at Anna Maria	W, 14-0	Nov 12	at Middlebury	L, 2-0
Oct 10	St. Joseph (ME)	W, 3-0		NCAA First Round	

Men's Cross Country

The Men's Cross Country team had a successful season by placing 6th overall in the GNAC Men's Cross Country Championships and 38th in the Regional ECAC Cross Country Championships. Senior Raymon Donis earned Runner of the Week. This year Raymon Donis along with his teammates, Michael Isherwood, Jean Leger, and Grant Valentine graduate from Lasell.

Left to Right: Coach Patrick Petty, Grant Vantine, Isaac Montoya, Connor Devlin, Michael Isherwood, Kyle Northrop, Raymon Donis, and Head Coach James Martin

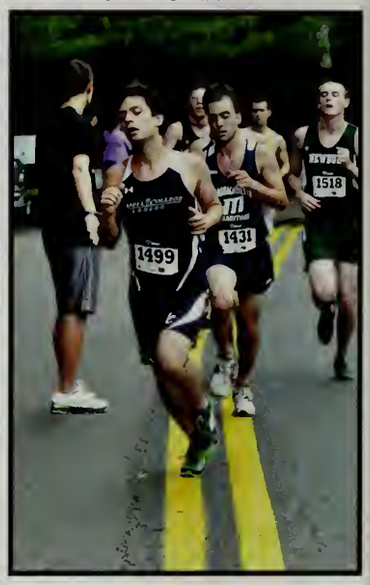

Scoreboard

Date	Opponent	Score
Sept 3, 2011	at Keene Invitational	9th
Sept 17, 2011	at UMass Dartmouth Invitational	32nd
Sept 24, 2011	at Elms Blazer Invitational	5th
Oct 1, 2011	at Pop Crowell Invitational Gordon College	16th
Oct 8, 2011	at Running Monks Invitational St. Joseph's College (ME)	6th
Oct 29, 2011	at GNAC Championship Franklin Park (hosted by Emmanuel)	6th
Nov 5, 2011	at ECAC Regional Williams College	1,086 pts
Nov 12, 2011	at NCAA Regional Bowdoin College	45th

Women's Cross Country

This year the Women's Cross Country team had a great year lead by Senior Captain Meghan Missett. Missett won GNAC All-Conference honors for the second year in a row by placing 6th in the women's course. Along with Meghan Missett, Amanda Driscoll and Stephanie Greenblatt will be graduating this year.

Back Row (L-R): Coach Kayla McKenna, Meghan Missett, Amanda Driscoll, Stephanie Greenblatt, Christina Annicelli, Samantah Mackie, Amy Santella, and Head Coach James Martin. Front Row (L-R): Jess Smith, Alaina Eldredge, Solange Carpenter, Kelly Pigott

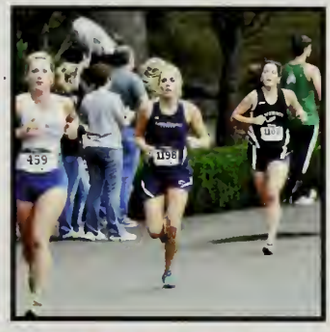

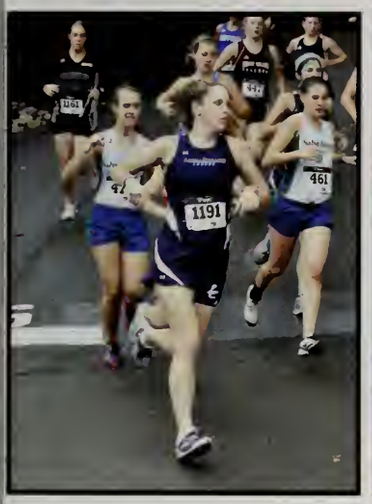

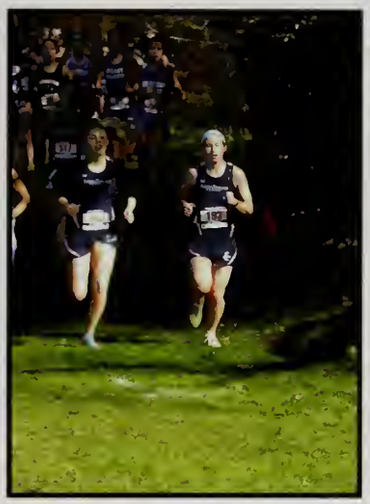

Scoreboard

Date	Opponent	Score
Sept 3, 2011	at Keene Invitational	6th
Sept 17, 2011	at UMass Dartmouth Invitational	26th
Sept 24, 2011	at Elms Blazer Invitational	5th
Oct 1, 2011	at Pop Crowell Invitational Gordon College	11th
Oct 8, 2011	at Running Monks Invitational St. Joseph's College (ME)	4th
Oct 29, 2011	at GNAC Championship Franklin Park (hosted by Emmanuel)	5th
Nov 5, 2011	at ECAC Regional Williams College	1,086 pts
Nov 12, 2011	at NCAA Regional Bowdoin College	37th

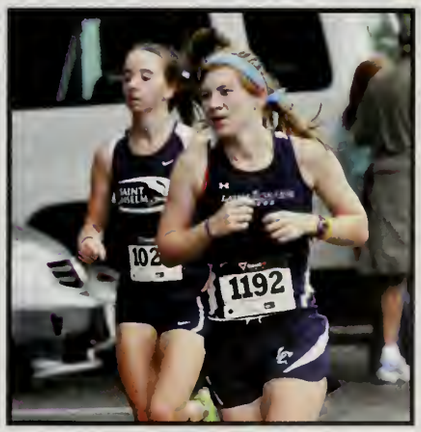

Men's Baseball

The Baseball team had an overall record of 11-25 this year. Seniors Conor Cavanagh and Josh Sullivan were both selected for the GNAC 2nd team for the second year in a row while Sophomore Corey Mitchell was named to the 2012 GNAC Sportsmanship team. Conor Cavanagh and Josh Sullivan along with Matt Mahoney, Carlton Lentini, Patrick Girard, and Matt Pitts are leaving the team this year as seniors.

Back row (L-R): Coach Lucw, Coach Kolodzinski, Mike Gunning, Mike Rodriguez, Brendan Jordan, Greg Sherman, Conor Cavanagh, Dan Mickens, Matti Doxter, Christopher Pittman, Andrew Porter, Eric Howard, Kevin Post, Coach Cruickshank, Coach Harjula
Middle Row (L-R): Vinny Romano, Jacob Salkovitz, Jackson Gervais, Kyle Fitzsimmons, Dan O'Boyle, Chris Williams, Billy Uberti, Matt Sammarco, AJ McKenzie, Matt Pitts
Front Row (L-R): Josh Sullivan, Brian Roy, Bobby Stachura, Corey Mitchell, Matt Mahoney, Evan Mozingo, Dave Long, Patrick Girard

Scoreboard

Date	Opponent	Score	Date	Opponent	Score
March 11	vs. Monmouth (IL) @ Ft. Myers, FL	L, 15-1	April 1	at Anna Maria	L, 4-2
March 11	vs. Monmouth (IL) @ Ft. Myers, F	L, 1-0	April 1	ot Anna Maria	W, 6-4
March 12	vs. Salve Regina @ Ft. Myers, FL	L, 7-6	April 3	at Nichols	L,19-14
March 12	vs. Salve Regina @ Ft. Myers, FL	L, 15-8	April 5	at Wentworth	W, 9-6
Morch 13	vs. Kenyon @ Ft. Myers, FL	L, 13-7	April 7	ot Suffolk	L, 7-6
March 15	vs. Gettysburg @ Ft. Myers, FL	L, 11-7	April 7	at Suffolk	L, 3-0
March 15	vs. St. Lawrence @ Ft. Myers, FL	L, 13-3	April 10	Saint Joseph's (ME)	L,10-6
Morch 16	vs. Central (IA) @ Fort Myers, FL	L, 6-3	April 10	Soint Joseph's (ME)	L, 8-3
Morch 17	vs. Plattsburgh St. @ Ft. Myers, FL	L, 11-0	April 14	at Emerson	L, 7-6
March 17	vs. Plattsburgh St. @ Ft. Myers, FL	L, 3-0	April 14	at Emerson	L, 9-7
March 19	at Eostern Nozarene	W, 3-1	April 16	at Becker	L, 10-9
Morch 21	Newbury	W, 6-5	April 18	at Rivier	W, 8-2
March 24	at MCLA	W, 13-7	April 18	at Rivier	L, 11-9
Morch 24	at MCLA	W, 9-0	April 20	vs. Me.-Presque Isle	L, 13-3
Morch 25	at Mass. Maritime	W, 7-6	April 21	at Johnson & Wales (RI)	L, 7-3
Morch 25	at Mass. Maritime	L, 5-0	April 21	at Johnson & Woles (RI)	L, 10-1
March 27	Framingham St.	L, 8-7	April 22	Albertus Mognus	CANCELED
March 29	Salem St.	L, 19-2	April 22	Albertus Magnus	CANCELED
March 31	Norwich	W, 5-2			
March 31	Norwich	W, 5-2			

Women's Softball

The Softball team had a tough season with an overall record of 10-30 this year. Senior Talia DeChiara was named to the All-GNAC 3rd team. Along with Talia DeChiara, Marissa McHugh and Jacqueline Saluti will be graduating this year.

Back Row (L-R): Coach Tom DeFilippo, Coach Wendi DeFilippo, Rachelle Haas, Candace Hankard, Alyson Bermudez, Samantha Whynot, Denise Archetto, Marissa McHugh, Ashley Pearson, Michaelea Grady, Alison Saluti, Cassandra Wadden, Coach Kelly Bardon.
Middle Row (L-R): Santina Antoshak, Amanda Szidat, Jazmin Brito, Courtney Moen, Victoria Elia, Mary Fontaine, Brianna Gowans, Amy Doyle.
Front Row (L-R): Talia DeChiara, Jacqueline Saluti

Scoreboard

Date	Opponent	Score	Date	Opponent	Score
March 11	vs Mt Mary College at Lee County, FL	L, 8-3	April 1	at Albertus Magnus	L, 3-2
March 11	vs North Park @ Lee County, FL	L, 13-7	April 1	at Albertus Magnus	W, 8-6
March 12	vs Brockport @ Lee County, FL	L, 12-0	April 3	at Brandeis	L, 20-1
March 12	vs Salem St. @ Ft. Myers, FL	L, 1-0	April 3	at Brandeis	L,8-3
March 13	vs Finlandia @ Lee County, FL	L, 7-0	April 6	at Mount Ida	W, 2-1
March 13	vs Nichols @ Lee County, FL	L, 3-2	April 6	at Mount Ida	L, 5-3
March 14	vs NJ City @ Ft Myers, FL	L, 17-4	April 9	at Anna Maria	W,10-0
March 14	vs St. Mary's (IN) @ Lee County, FL	L, 13-1	April 9	at Anna Maria	W, 5-2
March 15	vs St. Lawrence @ Lee County, FL	L, 6-2	April 11	at Lesley	L, 7-2
March 15	vs Richard Stactan @ Lee County, FL	L, 3-0	April 11	at Lesley	W, 4-2
March 20	Saint Joseph's (ME)	L, 3-0	April 13	at St. Joseph's (CT)	W, 2-1
March 20	Saint Joseph's (ME)	L, 13-3	April 13	at St. Joseph's (CT)	L, 7-6
March 24	at Pine Manor	L, 3-2	April 14	Emmanuel	L, 2-1
March 24	at Pine Manor	W, 7-5	April 14	Emmanuel	W, 7-3
March 25	Simmons	L, 4-3	April 15	Rivier	L, 11-7
March 25	Simmons	L, 3-0	April 15	Rivier	L, 13-4
March 30	Suffolk	W, 7-4	April 18	at Norwich	L, 7-4
March 30	Suffolk	W, 5-4	April 18	at Norwich	L, 15-7
March 31	Johnson & Wales (RI)	L, 10-0	April 21	at Emerson	L, 3-0
March 31	Johnson & Wales (RI)	L, 4-2	April 21	at Emerson	L, 9-0

Indoor Track & Field

This year was one of the best for Lasell College's Track and Field team. On the men's side, four school records were broken and finished 5th in their first appearance in the Bates College Invitational meet. For the women, three school records were broken and also finished 5th in their first appearance in the Bates College Invitational meet. Graduating this year is Shane Cardillo, Ryan Hodgson, Michael Isherwood, Jean Leger, Riley Fickett and Meghan Missett.

Men's Team
Back Row (L-R): Coach, Aren Moorman, Richard Hawkes, Abdulrenman Khan, Antonio Nesbitt, Michael Isherwood, Coach.
Front Row (L-R): Jean Leger, DaShaun Hightower, Tyler Shwabe, Ryan Hodgson.

Women's Team
Back row (L-R): Coach, Solange Carpenter, Sam Peck, Chelsea Zeig, Brianna Robbins, Meghan Collier, Coach.
Front Row (L-R): Meghan Missett, Riley Fickett, Jen Lemoine, Kendall Logsdon.

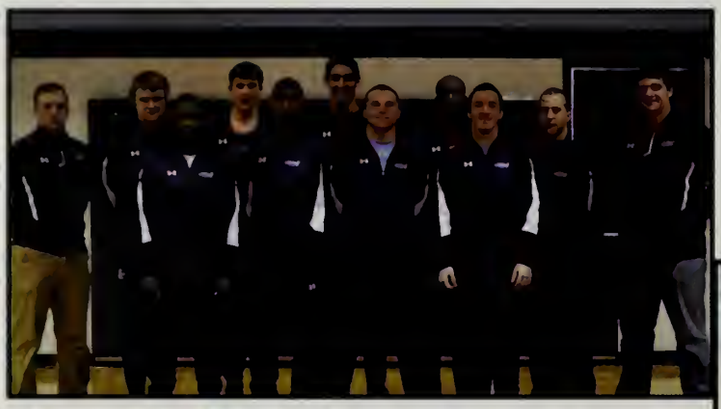

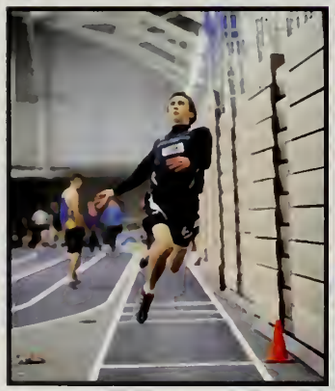

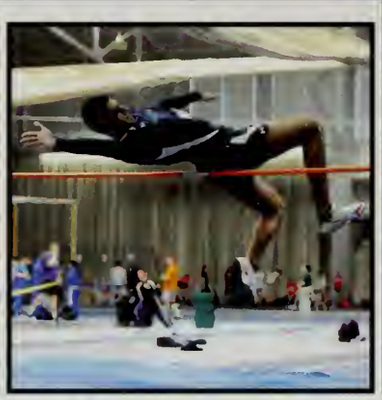

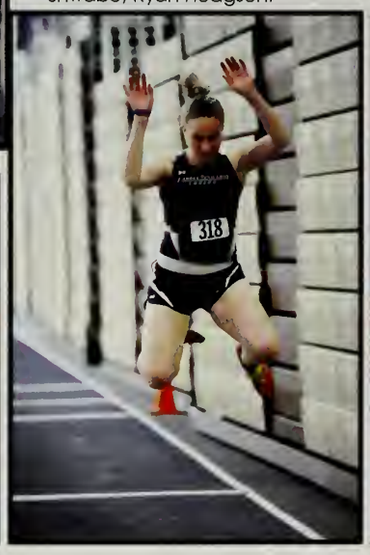

Women's Scoreboard

Date	Opponents	Score
Dec 3, 2011	at Smith College Winter Classic	
Dec 10, 2011	at Reggie Payou @ Brandeis	
Jan 21, 2012	at Bates Invitational	5th of 8
Jan 28, 2012	at University of Southern Maine Invitational	9th of 10
Feb 11, 2012	at MIT Co-Ed Invitational	

Men's Scoreboard

Date	Opponents	Score
Dec 3, 2011	at Smith College Winter Classic	
Dec 10, 2011	at Reggie Payou @ Brandeis	
Jan 21, 2012	at Bates Invitational	5th of 7
Jan 28, 2012	at University of Southern Maine Invitational	6th of 8
Feb 11, 2012	at MIT Co-Ed Invitational	

Field Hockey

Back Row (L-R): Coach Caitlin Connolly, Michaela Doughty, Taylor Hulitzky, Samantha Cote, Meaghan Collier, Brianna Robbins, Grace Amato, Ainsley Wolfe, Katelyn Fabri, Arianna Cote, Christine Thornton, Assistant Coach Kim Villare

Front Row (L-R): Rachel Cronin, Haley Ackerson, Jen McGurgan, Tiffany Potter, Ainslee Thompson, Samantha Smithers, Emily Cooper, Kaitlyn Quinn

The Lasell Field Hockey team had an overall record of 3-15 for the 2011 season. They traveled to Vermont to play in the GNAC quarterfinal game against Castleton State College and were defeated with a score of 4-0. Senior goalie Christine Thorton helped set a team record with 28 saves against Drew University. Graduating from the team this year are seniors Ainsley Wolfe, Tiffany Potter, Christine Thornton, and Hannah Cebry.

Scoreboard

Date:	Opponent:	Score:
Sept. 3, 2011	at WPI	L, 3-0
Sept. 6, 2011	at MIT	L, 12-0
Sept. 11, 2011	vs. Drew University	L, 6-1
Sept. 15, 2011	at Wheelock College	W, 2-1 (OT)
Sept. 17, 2011	vs. Husson University	L, 7-0
Sept. 20, 2011	at Rivier College	W, 4-1
Sept. 24, 2011	at Thomas College	L, 4-2
Sept. 25, 2011	at University of Maine- Farmington	L, 6-0
Sept. 28, 2011	vs. Becker College	L, 3-1
Oct. 1, 2011	vs. Castleton State College	L, 5-2
Oct. 4, 2011	vs. Colby Sawyer College	L, 3-0
Oct. 8, 2011	at New England College	L, 7-0
Oct. 11, 2011	at Regis College	L, 3-0
Oct. 13, 2011	vs. Anna Maria College	W, 2-1 (OT)
Oct. 15, 2011	vs. St. Joseph's College	L, 4-0
Oct. 22, 2011	at Simmons College	L, 4-2
Oct 25, 2011	vs. Fitchburg State University	L, 5-0
Oct. 30, 2011	at Castleton: North Atlantic Conference Quarterfinal	L, 4-0

Men's Basketball

Back Row (L-R): Coach David Hoffman, Coach William Naylor, Earnest McNeil, Don Stephens, Frank Apisa, Sherrod Wade, Javon Williams, Sean Bertanza, Sonny Mello, Coach Andre Johnson, Coach Aaron Galletta.
Front Row (L-R): Rob Roy, Jeremy Daniel, Brandon Ganesh, Nate DiSessa, Arthur Alexander, Ricky Landais, Mike Vallone, Brock Walters

This year the Men's Basketball team had a good season with an overall record of 13-14. They made it to the GNAC semi-finals before falling to Albertus Magnus. Junior Sean Bertanza reached the 1,000 career points mark during the game against Norwich University and was named to the GNAC All-Conference 2nd team with teammate Senior Javon Williams. Javon Williams and his teammate Nate DiSessa will be graduating this year.

Scoreboard

Date	Opponent	Score
Nov. 15, 2011	at Brandeis University	W, 91-82
Nov. 17, 2011	vs. Nichols College	L, 94-83
Nov. 19, 2011	at Rhode Island College	L, 72-69
Nov. 22, 2011	vs. Babson College	L, 76-72
Nov. 29, 2011	vs. Amherst College	L, 94-61
Dec. 1, 2011	vs. Worcester Polytechnic Institute	L, 74-51
Dec. 3, 2011	at Mount Ida College	W, 85-82
Dec. 8, 2011	at St. Joseph's College of Maine	L, 78-63
Dec. 10, 2011	vs. Anna Maria College	W, 77-62
Jan. 5, 2012	at Keene State College	L, 90-62
Jan. 7, 2012	vs. Rivier College	W, 71-52
Jan. 10, 2012	vs. St. Joseph's College of Maine	L, 73-64
Jan. 12, 2012	vs. Johnson & Wales University (RI)	L, 73-57
Jan. 14, 2012	at Suffolk University	W, 89-77
Jan. 17, 2012	at Emerson College	W, 75-66
Jan. 19, 2012	vs. Norwich University	W, 72-67
Jan. 24, 2012	at Albertus Magnus College	L, 90-74
Jan. 26, 2012	vs. Suffolk University	L, 92-76
Jan. 28, 2012	at Anna Maria College	W, 60-55
Feb. 2, 2012	at Rivier College	W, 71-65
Feb. 4, 2012	vs. Mount Ida College	W, 83-75
Feb. 7, 2012	at Johnson & Wales University (RI)	L, 90-75
Feb. 11, 2012	vs. Albertus Magnus College	L, 76-73
Feb. 14, 2012	vs. Emmanuel College (MA)	W, 76-64
Feb. 18, 2012	at Norwich University	W, 88-64
Feb. 21, 2012	vs. Emmanuel College- GNAC Quarterfinal	W, 80-73
Feb. 23, 2012	at Albertus Magnus- GNAC Semi-final	

Women's Basketball

The Lasell Women's Basketball team ended their 2011-2012 season with an overall record of 4-21. Sophomore Kayla Vincelette and freshman Danielle Autencio were both named Rookie of the Week for their impressive performance during the season. Senior captain Jo Bishop also earned the 2012 GNAC Sportsmanship Award for her "hard work and leadership this season". Graduating from the team this year are seniors Jo Bishop, Kelsey Converse, and Kara Hinthorne.

Back Row (L-R): Coach Ashley Finnegan, Coach Alexander Berger, Kaitlyn Patno, JoAnna Bishop, Kim Archibald, Taevosha Rentas, Alysa O'Neill, Danielle Autencio, Kayla Vincelette, Coach Carla Flaherty.
Front Row (L-R): Ashley Slattery, Cammy Forlizzi,Justine Ryan, Alexis Chappell, Ashley Fry, Anna Holcomb, Kara Hinthorne, Kelsey Converse

Scoreboard

Date	Opponent	Score
Nov. 17, 2011	at Daniel Webster College	L, 72-57
Nov. 19, 2011	at Wheaton College (MA)	L, 76-62
Nov. 20, 2011	vs. Drew University	L, 71-54
Nov. 22, 2011	vs. Western New England Col.	L, 71-60
Nov. 29, 2011	vs. Trinity College (CT)	L, 68-58
Dec. 1, 2011	vs. Newbury College	L, 86-72
Dec. 3, 2011	vs. Framingham State Univ.	L, 67-53
Dec. 6, 2011	at Fitchburg State College	L, 80-77
Dec. 8, 2011	vs. Westfield State University	L, 57-46
Dec. 10, 2011	at Gordon College	L, 66-54
Jan. 7, 2012	vs. Emmanuel College (MA)	L, 66-56
Jan. 10, 2012	vs. St. Joseph's College of ME	L, 66-29
Jan. 12, 2012	at Emerson College	L, 53-47
Jan. 14, 2012	vs. Pine Manor College	W, 71-52
Jan. 16, 2012	at Suffolk University	L, 63-50
Jan. 18, 2012	at Mount Ida College	L, 65-59
Jan 21, 2012	vs. Simmons College	W, 56-50
Jan 28, 2012	at Anna Maria College	W, 55-53
Feb. 1, 2012	at Johnson & Wales U. (RI)	L, 61-36
Feb. 4, 2012	vs. St. Joseph College (CT)	L, 71-61
Feb. 7, 2012	at Rivier College	L, 81-58
Feb. 11, 2012	vs. Albertus Magnus College	L, 71-61
Feb. 13, 2012	vs. Lesley University	W, 63-41
Feb. 16, 2012	at Keene State College	L, 58-27
Feb. 18, 2012	at Norwich University	L, 54-47

Men's Lacrosse

The Men's Lacrosse team had an outstanding season ending in a record of 12-5. The team made it to the GNAC semi-finals before falling to Norwich. Junior Dylan Gray was named the conference's Offensive Player of the Year breaking two school records along the way. Freshman Eric Marcantonio, Juniors Jake LaMorte, Atticus Roberts, and Don Berube, and Seniors Adam Foss and Patrick Bresnahan were all named to GNAC All-Conference teams. Along with Adam Foss and Patrick Bresnahan, Matt Catalano, Patrick Mahlstedt, Jon Elia, Kyle Dickinson, Billy Wood, Matt Gagne, and Austin Mishaw will be graduating this year.

Back Row (L-R): Matthew Keiler, Kevin Malloy, Billy Wood, Dan Clark, Vincent Ricca, Patrick Mahlstedt, Charles Graham, Dylan Gray.
Back Middle Row (L-R): Coach Tim Dunton, Jason Donovan, James Finn, Robbie Palazzo, Luke Grayson, Andy Wells, Joe Cunning, Gordon Roberts, Eric Marcantonio, Coach Brendan Gill
Front Middle Row (L-R):Hyun Soo Lim, Jon Elia, Mike Dupont, Don Berube, Ladson Shaello-Johnson, Chris Livelli, Jake LaMorte, Gianni Nicolosi
Front Row (L-R):Matt Catalano, Atticus Robert, Matt Gagne, Adam Foss, Austin Mishaw, Brendan Ham, Patrick Bresnahan, Kyle Dickinson

Scoreboard

Date	Opponent	Score	Date	Opponent	Score
March 3	Nichols	W, 10-7	April 4	Saint Joseph's (ME)	W, 16-4
March 7	at Roger Williams	L, 7-5	April 7	Mount Ida	W, 7-6
March 11	at Goucher	L, 15-1	April 11	at Daniel Webster	W, 7-2
March 14	at Kean	L, 12-5	April 14	at Rivier	W, 21-2
March 17	Wentworth	W, 16-7	April 19	Emmanuel (MA)	W, 8-2
March 21	Wheaton (MA)	L, 12-6	April 21	Becker	W, 12-7
March 24	Norwich	W, 8-5	April 25	Rivier	W, 23-1
March 28	at Emerson	W, 19-6		GNAC Quaterfinal	
March 31	at Anna Maria	W, 13-6	April 27	Norwich	L, 5-4
				GNAC Semifinal	

Women's Lacrosse

This year the Women's Lacrosse team had an amazing season with an outstanding overall record of 15-3. They advanced to the ECAC Championships after falling to Norwich in the GNAC Championship finals. Over the season the ladies have earned 6 All-GNAC honors including Offensive Player of the Year and GNAC Coach of the Year. Seniors Christine Thorton and Riley Fickett will be graduating this spring.

Back Row (L-R); Erin Gertonson, Ashley Slattery, Rachel Cronin, Kelsey Conroy, Jen Lemoine, Britney Wuorio, Riley Fickett, Bridget Ryan, Bri Daley, April Canavan, Christine Thornton
Front Row (L-R); Coach Connolly, Becca Stanton, Libbie Anderson, Danielle Fortin, Michaela Doughty, Abbi Scrutchfield, Alexa Katsigianis, Kate Vittands, Solange Carpenter, Caitlyn Brecher, Taylor Hulitzky, Assistant Coach Green

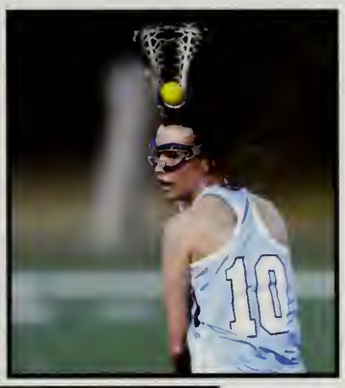

Scoreboard

Date	Opponent	Score
3-7-12	at Curry College	L 14-12
3-10-12	Wellesley College	W 16-15 (2OT)
3-13-12	Colby Sawyer College	W 13-12
3-15-12	at Rhode Island College	W 19-11
3-20-12	St. Joseph's (ME)	W 18-5
3-24-12	Anna Maria College	W 21-1
3-25-12	UMaine Farmington	W 16-6
3-27-12	at Emmanuel College	W 23-4
3-31-12	at St. Joseph's (CT)	W 19-2
4-3-12	at Emerson College	W 20-5
4-5-12	Nichols College	W 17-16

Date	Opponent	Score
4-11-12	Simmons	W 12-11
4-14-12	Rivier College	W 23-10
4-17-12	at Norwich Univ.	L 16-12
4-21-12	at Mt. Ida College	W 22-7
4-24-12	Rivier College	W 23-12
	(GNAC quarterfinal game)	
4-26-12	Emerson College	W 11-7
	(GNAC semifinal game)	
4-28-12	at Norwich Univ.	L 17-6
	(GNAC championship)	

Men's Volleyball

Back Row (L-R): Assistant Coach John Breen, Head Coach Tom Olson, Vicenty Ithier, David Farwell, Matt Dugan, Chris Burns, Assistant Coach Holly Kee, Manager Diane Coon
Front Row (L-R): Dan Raffol, Alex Mill, Matthew Dionne, Tim Anderson

This year the Men's Volleyball team had an overall record of 10-15. Junior Alex Mill was named to the All-GNAC 3rd team. There are no graduating seniors this year.

Scoreboard

Date	Opponent	Score	Date	Opponent	Score
Feb 7	Newbury	W, 3-1	March 8	Albertus Magnus	W, 3-1
Feb 14	at Daniel Webster	L, 3-0	March 9	Elms	L, 3-1
Feb 16	Lesley	W, 3-0	March 16	vs SUNY IT @ Johnson & Wales (RI)	W, 3-0
Feb 20	at Emerson	L, 3-2			
Feb 20	vs Johnson&Wales (RI) @ Emerson GNAC Tri-Match	L, 3-0	March 17	vs CCNY @ Johnson & Wales (RI)	L, 3-1
Feb 22	Wentworth	L, 3-1	March 17	vs Daniel Webster @ Johnson & Wales (RI)	L, 3-1
Feb 24	vs SUNY IT @ Bard College Bard Invitational	W, 3-0	March 20	at Rivier	L, 3-0
Feb 24	vs Sage @ Bard	L, 3-1	March 22	Emerson	W, 3-2
Feb 25	vs Polytechnic (NY) @ Bard College	W, 3-1	March 24	at Emmanuel (MA)	L, 3-0
			March 27	at Wentworth	L, 3-1
Feb 28	at Mount Ida	W, 3-0	March 29	Rivier	L, 3-0
Feb 29	Regis (MA)	W, 3-0	April 3	at Albertus Magnus	L, 3-1
March 1	Emmanuel (MA)	L, 3-0	April 5	Mount Ida	W, 3-0

Women's Volleyball

This year the Women's Volleyball team had an overall record of 16-19. Senior Meghan Crozier became one of only five women in Lasell history to earn 1,000 career digs. Crozier also earns a spot on the GNAC All Conference 2nd team along with teammate Senior Danielle Drapeau. Along with Meghan Crozier and Danielle Drapeau, Eileen Barrett and Jenna Lynn Geary will be graduating this spring.

Back Row (L-R): Kathy Cameron, Diane Coon, Danielle Drapeau, Meghan Crozier, Eileen Barrett, Chelsea Zeig, Jessica Baird
Middle Row (L-R): Kaleigh Tiano, Alexis Chappell, Sara Biondo, Marisa Visocchi, Jenna Lynn Geary, Anna Feeter, Stella Edwards
Front Row: Francesca Saville

Scoreboard

Date	Opponent	Score	Date	Opponent	Score
Sept 2	vs Centre @ Claremont, CA Pomana-Pitzer Taurnament	L, 3-0	Oct 6	Salve Regina	L, 3-1
			Oct 7	vs Skidmore @ Union	L, 3-0
Sept 2	vs Chapman @ Claremant, CA	L, 3-0	Oct 7	vs Hartwick @ Union	L, 3-2
Sept 3	vs Willamette @ Claremont, CA	L, 3-0	Oct 8	vs Kean @ Schenectady, NY	W, 3-2
Sept 3	vs Simpsan @ Pamana, CA	L, 3-0	Oct 8	@ Union(NY) Union Tournament	L, 3-0
Sept 9	vs Jahnsan St.	W, 3-0		Mount Ida	
Sept 9	at Newbury @ Newbury Callege Newbury Invitatianal	W, 3-1	Oct 11	at Lesley	W, 3-1
			Oct 13	St. Joseph's (CT)	W, 3-0
Sept 10	vs Bard @ Braakline, MA Newbury Taurnament	W, 3-0	Oct 15	Rivier	W, 3-0
			Oct 15	Johnson&Wales (RI)	L, 3-0
Sept 10	vs Sage @ Braakline, MA	W, 3-0	Oct 18	at WPI	W, 3-1
Sept 15	Westfield State	L, 3-0	Oct 20	at Emersan	L, 3-0
Sept 17	at Framingham State	W, 3-2	Oct 22	vs Albertus Magnus @ Emerson	L, 3-1
Sept 17	vs Dainel Webster @ Framingham	W, 3-2	Oct 22	Brandeis	W, 3-1
Sept 20	at Rhade Island College	L, 3-2	Oct 25	at Anna Maria	L, 3-0
Sept 24	at Norwich	L, 3-0	Oct 26	at Pine Manor	W, 3-0
Sept 24	vs Emmanuel (MA) @ Norwich	W, 3-0	Oct 29	vs Suffolk @ Pine Manar	W, 3-0
Sept 26	at Bridgewater State	L, 3-2	Oct 29	at Rivier	W, 3-0
Oct 1	vs Saint Joseph's (ME) @ Simmans	L, 3-2	Nov 1	GNAC Quarterfinals	L, 3-0
Oct 1	at Simmons	L, 3-0			

LASELL
COLLEGE

Campus Life

There are 1,782 students and 196 faculty and staff members at Lasell College. There is a wide range of activities to do, clubs to join, and people to interact with.

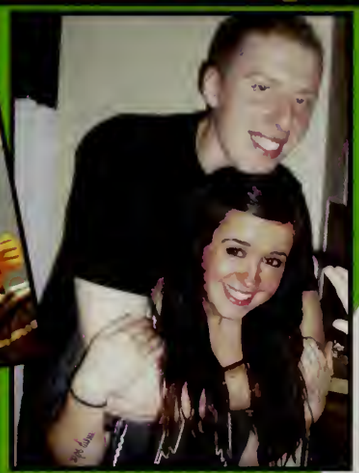

Campus Life

Top (L-R): Danielle Murphy, Christine Thorton, Colleen McCleary, & Maria Simone; Graphic Design class drawing the cover of the new magazine on campus, Tarnished; Dance Team during the Zumba-thon they sponsored; America Reads group; Charlotte Potter trying to open her mailbox; Jean Breval & Andrew Ranalli; Kevin Moloney & Flannagh Fitzimmons; Chelsea Oullette; Natalie Couture, Felipe Nascimento, Molly Brennan & Meghan Thomas

TOP (L-R): The Emerging Leaders Class of Fall 2011; Abbi Scrutchfield, Jen Lemoine, & Ashley Clary at Midnight Breakfast; Lexi Colofamina drawing; Courtney Jarek & Katherine Allen eating lunch together; students gather to play a game during a CAB event; Nicole Trenaglio modeling during the March Birthday fashion show; student on the radio; students in class

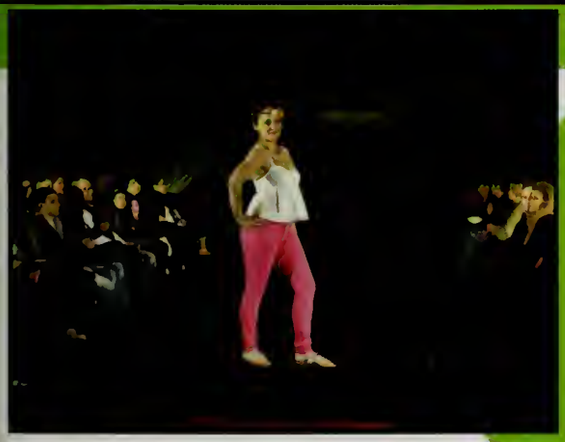

Campus Life

Top (L-R): Assistant Director of Student Activities Kristen Gallo-Zdunowski in Vagina Monologues; friends dance at the Relay for Life; The Women's Cross Country Team; Zumba-thon sponsored by the Pulse Dance Team; Felipe Nascimento & Casey Closter at LCR dance; group of students at an event; Kevin Moloney & Michael Isherwood at Relay for Life; Brianna Strunk and Ana Shores at CAB Spring Carnival; Felipe Nascimento modeling for the March Birthday fashion show; students posing for photo; group of students dancing at Relay for Life.

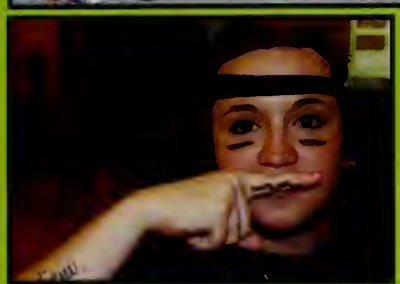

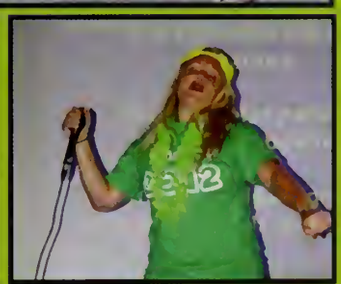

op (L-R): Student modeling for the March irthday fashion show; Students perform during the agina Monologues, group of students in the afe; students doing zumba at the Pulse Dance eam sponsored Zumba-thon; Lasell student nodeling for the March Birthday fashion show; tudent doing the macarena at Relay for Life; Jo ishop, Casey Closter, Meg McPherson, Colleen cCleary, Chelsea Oullette, Karynne Cabral, atrick O'Connor, Cassandra McKernan; Flannagh itzsimmons; Tiff Potter singing.

Residential Life

Lasell College has a unique campus due to the 12 traditional residence halls, a new one under construction, and 15 Victorian houses where students live. A special thanks is given to the Resident Assistants (RAs) for the hard work they put in throughout the year to make the campus safe and enjoyable. The countless hours of preparation and commitment is greatly appreciated. Now, take some time to remember where you lived on-campus, who you lived with, and all the memories that came from those places.

Joan Weiler Arnow Campus Center
The Arnow Campus Center opened in 2004 and was dedicated to Trustee Joan Weiler Arnow in May 2011. Arnow was a beloved member of Lasell and recognized for her generous philanthropy. The building includes the Donahue Bookstore, Grill 155 with Peet's Coffee and Tea, and home to 22 residents.

Holt Hall
Holt was built in 2002 and named after Lynn Keifer Holt because of her generous support to Lasell. She graduated Lasell in 1961.

WHERE DID YOU LIVE?

Bragdon Hall
This building is named after Dr. Charles Bragdon, a principal at Lasell for 34 years. This building has suite style rooms and stands on the site of the original Bragdon Hall, once the main building that served as a home and classroom for students in 1851.

Butterworth Hall
This building is named after alumna Evelyn Virgina Sour Butterworth, Class of 1927. Evelyn gave a generous contribution in support of the College. This building has suite style rooms.

Saunders House
Saunders house was once named Converse House. However, it is now named after a 1917 graduate, Helen Saunders. She was once a trustee of the College.

Karandon House
Karadon House was named after Dr.Bragdon's wife Kate Ransom Bragdon. The name is created from the first two letters of her first name, first three letters of her middle name, and last three letters of her last name to form Karandon. This house was once the home of Dr. Guy Winslow and his family from 1898 to 1942.

Hoag House
Hoag House is named in honor of Elinor Hoag, a beloved English teacher who taught at Lasell for 37 years.

RAs Chelsea Ouellette and Jackie Flint

Gardner House
Gardner House was named for Elizabeth Gardner Bouguereau, class of 1856, and a world-renowned painter. Her world-class painting "The Judgment of Paris" is now hanging in the Brennan Library.

Chandler House
Chandler house was acquired by Lasell in 1939 from the Chandler family, for which it was named. 13 students live in this house.

Pickard House
Pickard house is named for the former Newton Mayor Pickard. This is a small house where 12 students live each year.

Mott House
Mott House was named for Ruth Rawlings Mott a member of the Class of 1921. This house was once named Berkley House.

Briggs House
Briggs house is named after George W. Briggs, brother-in-law of Edward Lasell, and a strong supporter of Lasell College in its early years.

A group of RAs gather for a picture at their annual Christmas party

Cushing House
Cushing House was named for the fourth principal of Lasell College, Charles W Cushing, who served from 1864-1874.This building is an all female residence.

Carpenter House
Carpenter House was named after Caroline Carpenter who was a teacher at Lasell for 30 years.

Case House
Case House was purchased in 1942 from the Nelson family, and was called the Nelson House for many years until it was renamed in honor of Julia Case, Class of 1932. Case House used to be the site of Lasell's Women's Center.

Haskell House
Haskell House once served as the home for the Office of Alumni Relations, and was purchased from the estate of Margaret Haskell, sister of Martha Haskell, Class of 1905, for whom the building is named.

WHERE DID YOU LIVE?

Spence House
Spence House was named for Priscilla Spence Hall for her support of the College. She was a graduate of the Class of 1943.

Keever House
Keever House is a community service house, offering service opportunities to students who reside there. The house is named for Dr.Henry Keever, once the College physician.

Van Winkle Hall
Van Winkle Hall is a traditional residence hall building which houses women of Lasell College. The building was named for alumna Adelaide Van Winkle, Class of 1936 and 1996, for her unwavering support of the College.

McClelland Hall
McClelland Hall is a traditional style residence hall housing both men and women at Lasell. The building was named in honor of Muriel McClelland, a long time faculty member who also served as the College's Athletic Director.

WHERE DID YOU LIVE?

West Hall

East Hall

East and West Halls opened their doors in Fall 2009 to students. The location of the Halls, along with McClelland Hall and Van Winkle Halls, has created the Van Winkle quad area for students to enjoy and relax in. East and West halls are co-educational residence halls.

Forest Hall
Forest Hall was built in 2000 and named after the street where it resides. In addition to housing students, the building also has a full athletic training center which is used as part of the College's connected learning philosophy, and the athletic coaches offices.

Rockwell Hall
Rockwell Hall became Lasell's twenty third residence Hall building in the fall of 2007. The building houses 144 students in double style rooms. Students in Rockwell have Grellier Field right next door, making it easy to get out and support Lasell's varsity athletic teams.

Ordway House
This house was built in 1959 and named in honor of Earl H. Ordway who was a professor, superintendent of buildings and grounds, and crew coach. He worked at Lasell for a total of 47 years. His daughter attended Lasell and his half brother, Dr.Guy Winslow, was the Principal/President of Lasell for many years.

Woodland Hall
Woodland Hall is home to many first year students. The building was constructed in 1950 to replace the Woodland Park Hotel, and is adjacent to the Edwards Student Center.

North Hall
This is the newest addition to Lasell College, to be completed in the fall of 2012.This resident hall will have suite-style rooms. The hall will hold 102 beds and have underground parking. This building will have the same look as Yamawaki when completed.

Faculty and Staff

Faculty and Staff provide students with help in their fields of study and support with the transition into college. This year we added a number of new majors including applied mathematics with a concentration in elementary education, applied mathematics with a concentration in secondary education, and a minor in leadership in civil engagement.

FACULTY AND STAFF

Institutional Advancement
(L-R): Assistant Director of Annual Giving Katelyn Hammond, Assistant Director of Communications Diane Dion, Data Coordinator Krystin Burke, Director of Communications Michelle Gaseau, Development Coordinator Stephen Ragno, Manager of Corporate and Foundation Relations Joanna McCarthy, Vice President for Institutional Advancement Ruth Shuman, Associate Director of Alumni Relations and Annual Giving Lauren McCauslin, Director of Development Mark LaFrance, Director of Support Services Jean Johnsen, Assistant Director of Alumni Relations Emily Alter, Director of Annual Giving Haegan Forrest, Development Assistant Joan McGrath, Senior Advancement Officer Katherine Urner-Jones, and Gift Officer Lisa Pedulla

Office of the Registrar
(L-R): Associate Registrar Tamecka Hardmon, Assistant Registrar Shana Scollo, Staff Assistant Greer Lezama, and Registrar Dianne Polizzi

Graduate Admissions
(L-R): Assistant Director of Graduate Services Gillian Stanley and Dean of Graduate Services Joan Dolamore

Admissions Office
Back Row (L-R): Data and Production Manager Nancy Brennan, Data Processor Enrollment Management Christina Dervishian, Senior Assistant Director Samantha Hastler, Admission Counselor Kate Botelhol, Admission Counselor Jill Reitzell, Dean of Undergraduate Admission Jim Tweed, Assistant Director of Admission Heidi Coxen, Associate Director of Admission Louis Greenwald, Admission Counselor Brad Giguere, Administrative Assistant Sally Carola
Front Row (L-R): Assistant Director of Admission Alain Poutre and Admission Counselor Tricia Culver

Senior Management Team
(L-R): Vice President of Lasell Village Paula Panchuck, Vice President for Academic Affairs Jim Ostrow, President Michael B. Alexander, Vice President of Student Affairs Diane M. Austin, Executive Assistant to the President Pam Faria, Vice President for Business and Finance Michael Hoyle, Vice President for Institutional Advancement Ruth Shuman, and Vice President for Enrollment Management Kate O'Connor

Student Accounts
(L-R): Student Accounts Representative Heather Driscoll, Student Accounts Representative Junior Sanival, and Director of Student Accounts Kristen Polletta

Student Financial Services
(L-R): Associate Director Student Financial Planning Thomas Hunt, Coordinator Student Financial Planning Brittany Baker, and Director of Student Financial Planning Michele Kosboth

Career Services
(L-R): Career Counselor Kelly Buckley, Director of Career Services Marie Smith, and Career Counselor/Coordinator of Employer Relations Sallyann Kakas

FACULTY AND STAFF

FACULTY AND STAFF

Center for Community Based Learning
(L-R): Director of the Center for Community Based Learning Sharyn Lowenstein, Assistant Director of the Center for Community Based Learning Amy Greene & Americorps Vista Ginelle Gaulin-McKenzie

Human Resources
(L-R): Human Resources Coordinator LaTanya Junior & Director of Human Resources Katie Bryne

Information Technology
(L-R) Manager of IT Services Jane Wan, Senior Developer Juliana Cordiero, Director of Voice and Data Systems Jonathan Gorham, Chief Information Officer Deborah Gelch, IT Staff Support Andrew Arumeni, Junior Programmer Divya Gupta, Manager of Desktop Support Jonah Goska, Network Manager Mark Gelaides, Senior Project Manager Christopher Yonge

Business Department
(L-R): Accounts Payable Specialist Judith Weinman, Assistant Vice President of Finance Diane Parker, Director of Finance Kasie Chung, Vice President for Business and Finance Michael Hoyle, Accounts Receivable Specialist Nancy Gitlin, Payroll Specialist Holly Connor.

Office of Student Activities
(L-R): Assistant Director of Student Activities Kristen Gallo-Zdunowski, Coordinator for Student Organizations Carlton Jones, Director of Student Activities and Orientation Jennifer L. Granger

Athletics
(L-R): Assistant Athletic Director Tim Dunton, Men's Basketball Head Coach Aaron Galletta, Sports Information Director Todd Montana, Head Athletic Trainer Chris Troyanos, Director of Athletics Christine Walter, Women's Basketball Head Coach Carla Flaherty, Assistant Athletic Trainer Alexis Quigg, and Women's Field Hockey & Lacrosse Coach Caitlin Connolly.

Library
(L-R): Director of the Brennan Library Marilyn Negip, Librarian Lydia Pittman, Reference Librarian Jill Shoemaker, Reference Librarian and Archivist Bobbie Sproat and Librarian Kate Bowman.

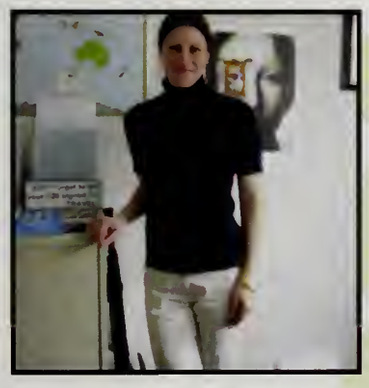

Office of International Services
Director of International Services
Lena Cappiello

FACULTY AND STAFF

FACULTY AND STAFF

Math & Science

(L-R): Assistant Professor Esther Pearson, Assistant Professor Neil Hatem, Professor Kimberly Farah, Associate Professor Malini Pillai, Assistant Professor Michael Daley, Associate Professor Joanna Kosakowski, Professor Stephen Sarikas, Associate Professor Bradford Allen

Education

(L-R): Assistant Professor Amy Maynard, Assistant Professor Elizabeth Hartmann, Associate Professor John Carroll and Associate Professor Catherine Zeek

Sports Management

(L-R): Assistant Professor Janice Savitz,Assistant Professor Young-Tae Kim and Assistant Professor William Nowlan.

Academic Advising

(L-R) Dean of Academic Advising Helena Santos, Administrative Assistant Katie Ryan, Assistant Professor Rosalie Frolick & Academic Advisor Lonnie Armstrong

Art & Graphic Design

(L-R): Assistant Professor Stephen Fischer, Assistant Professor Margo Lemeiux, and Chair of the Art and Graphic Design Department Ken Calhoun

Communications
Back Row (L-R): Adjunct Professor Becky Evans, Assistant Professor Brian Wardyga, Assistant Professor Sarah Burrows, Assistant Professor Nadine Yehah, Adjunct Professor Michael Laramee and Adjunct Professor Sheilarae Lau. Front Row (L-R): Assistant Professor Dana Janbek, Professor Janice Barrett, Associate Professor Marie Franklin and Assistant Professor Erin Vicente.

Criminal Justice
Associate Professor Jenifer Drew, Assistant Professor Sarah Abbott, Professor Linda Bucci and Associate Professor Edward Sieh

FACULTY AND STAFF

Clubs & Organizations

Lasell has a wide assortment of Clubs and Organizations. The variety on campus tries to encompass the interests of the majority of students. If you cannot find a club that interests you, Lasell also gives the option to students to start their own club! With a total of 44 active clubs, the campus is always growing.

2012 CLASS COMMITTEE

Vice President: Leigh Anderson
Treasurer: Tiffany Potter
Advisor: Jennifer L. Granger
President: Kasey Looney
Secretary: Joanna Bishop

2013 CLASS COMMITEE

Treasurer: Natasha Wood
President: Patrick Slight
Advisor: Kristen Gallo-Zdunowski
Secretary: Holly Irvin
Vice President: Carolyn Kenniston

2014 CLASS COMMITEE

Secretary: Alexandra Ferri
Vice-President: Natalie Couture
President: Emily Gorski
Treasurer: Kelsey Conroy

2015 CLASS COMMITEE

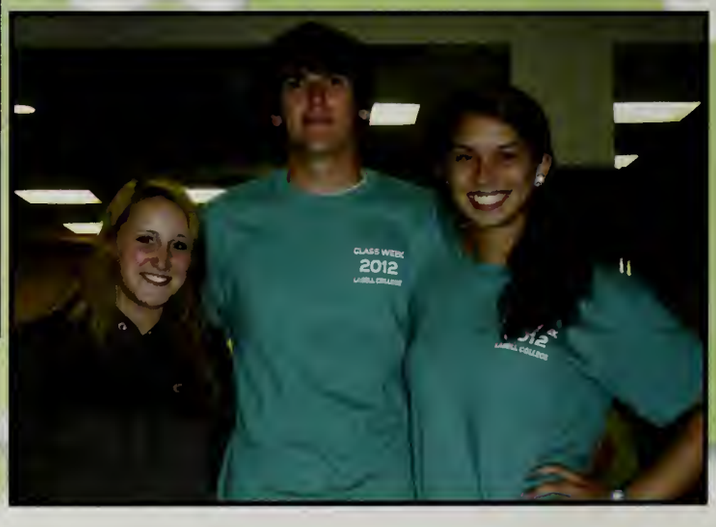

Vice President: Jennessa Agnew
Treasurer: Daniel Mickens
President: Brianna Robbins

THE CAMPUS ACTIVITIES BOARD

The Campus Activities Board brings programming and events to campus including trips, movies, comedians, musicians, Winter Weekend, Spring Fest, Spring Carnival, and of course BINGO! The dedicated group of students is always looking for ways to make Lasell an even better place to be!

STUDENT GOVERNMENT ASSOCIATION

The Student Government Association is the representative body for all students of Lasell College. SGA works to ensure that the needs of the student body are being met on campus. It acts as the liaison between students, faculty, staff, administration, and trustees of the college. SGA also plans events like Spirit Week, Midnight Breakfast, and has recently added Random Acts of Kindness Day in conjunction with the SGA Values To Live By to help promote civility on campus.

ATHLETIC TRAINING CLUB

The Lasell College Athletic Training Club will provide the community with information about the Athletic Training profession and the students in the program on campus through seminars, fundraisers and monthly meetings. The club will also provide a comfortable environment for each class of Athletic Training scholars to learn from the experiences of their peers.

MARKETING & MANAGEMENT CLUB

Lasell's Marketing & Management club organizes events for students to network with classmates and local professionals in order to deepen their understanding of the industry they're studying, and gain real-world insight.

LASELL COLLEGE RADIO

Lasell College Radio began operation in the fall of 2004 with programming chosen by the students and is aimed serving Lasell College students, employees, families and friends.

STUDIO ARTISTS GUILD

The purpose of the Studio Artists Guild is to refine the skills of any enthusiasts of drawing and to give these artists a sense of kinship with the other members of the club. Students will be assigned a multitude of assignments to refine and build upon students' skills. These activities will sometimes include group projects, pairs, or individual assignments that will then be followed by a group critique and discussion of everyone's work. This group will also enable students to have a more varied and substantial portfolio. We will also branch off into forms of community service projects later on in the year as the club develops.

GRAPHIC DESIGN LEAGUE

Lasell College's Graphic Design League was formed in the fall term of 2005 to encourage a spirit of unity, collaboration, and professionalism in Lasell College's graphic arts community. The GDL also creates posters and publications for campus events sponsored by clubs and departments. Two of the publications sponsored by GDL are Polished Magazine and Tarnished Magazine.

LASELL COLLEGE RUGBY CLUB

The Lasell College Rugby Club provides another activity for Lasell student body and community to enjoy. The Rugby Club plays against other colleges and universities in New England and strives to be a source of pride and fun for Lasell College.

The 1851 CHRONICLE

The 1851 Chronicle is published by a group of committed students. The goal of the 1851 Chronicle is to give students an opportunity to voice their opinions about campus happenings. The newspaper covers various events that occur both on and off campus that are of interest to the Lasell College community

LEGAL SOCIETY

The purpose of the Legal Society is to establish a mock trial or mock trial court team that will compete against other colleges in the New England area. It is also to bring speakers who can share their experience in the legal system.

MULTICULTURAL STUDENT UNION

The Multicultural Student Union's mission is to work with and better understand the many cultural and ethnic differences which shape our College community. Through education and programming, members hope to bring all Lasell students closer through understanding.

THE DIVINE STEP TEAM

The Divine Step Team at Lasell has produced a team of talented individuals who keep the step tradition alive. The Divine Step Team promotes unity and pride at Lasell College and with a mission to showcase all that Lasell has to offer. Step is a skill that can be learned with practice and the team welcomes everyone to learn.

CHEERLEADING CLUB

Lasell College Cheerleading is dedicated to rallying Laser Athletics to victory. The program emphasizes teamwork and enables each cheerleader to develop her highest potential. The Cheerleading Team performs at events on campus including basketball games and Fan Fest.

PULSE DANCE TEAM

The Pulse Dance Team is a student run club that performs a variety of dance styles at events on campus. The team consists of students of various dance levels and is a creative outlet and a way to meet new people. The team performed at Fan Fest, during half time at basketball games and at their dance showcase.

PRICE CENTER MENTORING CLUB

The purpose of Price Center Mentoring is to work with kids with disabilities, to reach out to individuals who have not had a college experience, and to be a mentor to someone who may not have one. Price Center participants will come to the Lasell campus and spend two hours spending time and learning from students about college. In the past, participants from the Price Center have enjoyed coming to a college campus and spending time with current college students. Through this mentoring program, students hope to make a difference and to form strong bonds between participants from the Price Center and Lasell mentors.

THE LAMP YEARBOOK

The Lamp is Lasell College's Yearbook which is published every year and given to the graduating class. The Lamp is a club in which students with many different interests and skills come together to create the publication from start to finish.

LASELL COLLEGE CREW TEAM

The purpose of this organization is to help members gain a strong knowledge of the sport of crew while working together on a team. The Crew Club was formed in 2009, and is growing in student involvement and opportunities to practice and compete around Boston.

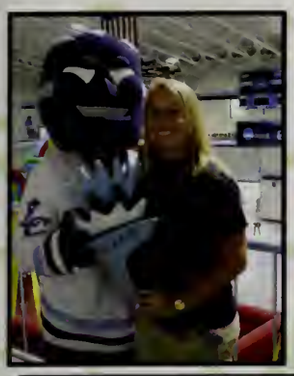

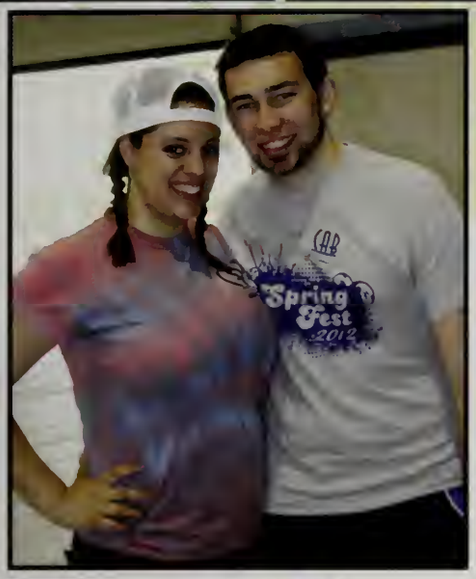

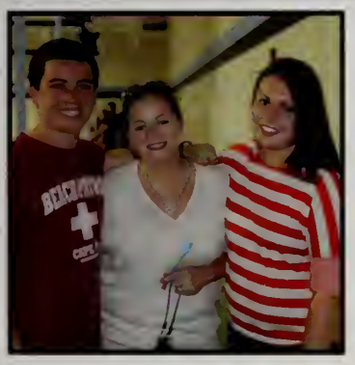

Top (L-R): Natalie Couture with Boomer a CAB Spring Carnival; CAB members at Spring Carnival:group poses with Mike Stud after his show; group of students pose at CAB Spring Carnival; Alex Ferri & Bobby Spellman; group of friends at CAB Spring Carnival; group poses for a picture at CAB Spring Carnival; classmates at CAB Spring Carnival; friends smile for the camera at CAB Spring Carnival.

CLUBS NOT PICTURED:

- Active Minds
- Beccaria Society
- Fashion Connection
- Fashion Service Society
- Graduate Student Union
- Habitat for Humanity
- Hope for Humanity
- Lasell College Chapter: Ninos de Veracruz
- Lasell College Roller Hockey Club
- Lasell College Televison
- Lasell Environmental Action Force
- Long Distance Lasers
- Nicaragua Sister City Club
- PRIDE
- Psychology Club
- Scribe Tribe
- Sports Management Club
- Student-Athlete Advisory Committee
- Tennis Club
- Tomorrow's Teachers

Campus Events

Year to year Lasell hosts wonderful events for all to enjoy. This year the Campus Activities Board hosted Lasell's first ever Winter Festival which was a success. The most attended events included Bingo, Spring Carnival, and Midnight Breakfast. Each event held was enjoyable for everyone!

Fall Fest

Fall Fest took place on Saturday, October 15, 2011. This event took place during Family, Friends, and Alumni weekend so everyone could enjoy festive fall activities together. Activities included painting pumpkins,"Pie a Rugby Player", and learning to step. Food, hot chocolate, and candy apples were served while people enjoyed taking photos and getting balloon animals and hats.

Clockwise from top left: People gathering at the pumpkin painting table. Joseph Schweizer and Dana McBean stepping. Corrine Cox with a painted dinosaur on her face. Volleyball players hanging out before their home game. Sally Jean-Baptiste poses for a photo with her family. Danielle Fortin excited about her balloon hat. Alyssa Lajoie pies rugby player Alexander Steblovskiy.

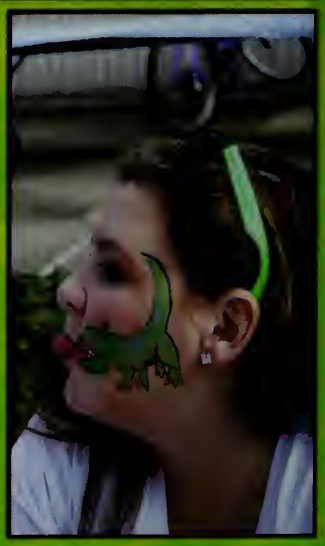

Clockwise from top left: The Student Government Association poses for a photo before the Blacklight Dance. Neon light up bracelets that were given away at the dance. Students participating in a CAB sponsored event. Student during the basketball dunking contest. Andrew Decataldo and Flannagh Fitzsimmons at the pep rally. Students dancing at the Blacklight Dance.

Spirit Week took place from October 10-October 14, 2011. The Student Government Association hosted many events including a t-shirt giveaway, pep rally, nugget eating competition, and a blacklight dance.

SGA Spirit Week

SGA Fall Midnight Breakfast

Students look forward to the time each semester when their favorite staff, faculty, and administrators stay up late to make and serve breakfast before finals. The Student Government Association hosted Midnight Breakfast twice this past year, and each time was a huge success!

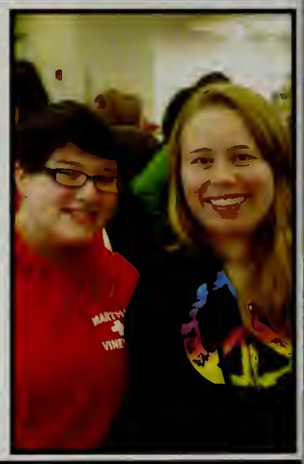

Top (L-R): Friends ready for the Midnight Breakfast; all of the Class Committees and other helpers pose before students arrive; Zach Gray and friends at Midnight Breakfast; Students in line for breakfast; Kristin Silvia & Heather Johnson; Jenna Zamary showing off her plate of food; friends posing with their breakfast; friends waiting in line for some breakfast food.

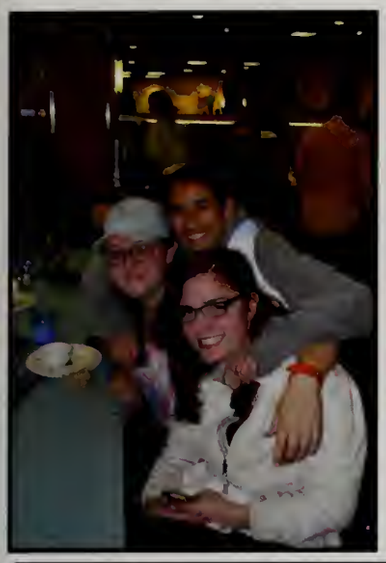

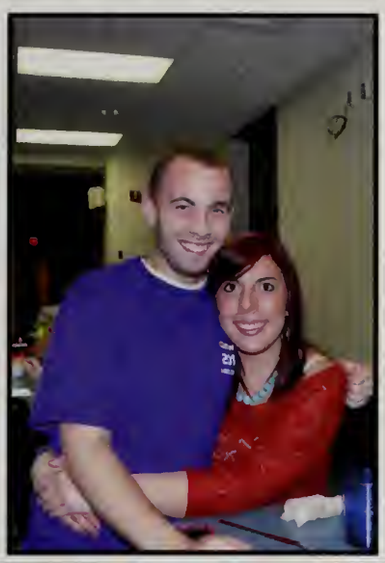

Top (L-R); Friends at Midnight Breakfast; Joe Gately & friend; some friends with Geoffery Oliveria, John MacMahn & John Huyhn; classmate with Cedric Dybaud, Diane Coon & Lauren Dessert; Emily Hauge, Morgan Bouchard, Ana Shores & Charlotte Potter; a goofy picture of Student Government Association; Lucky hugging Ainsley Wolfe and Ashley Doak: Danielle Fortin & Janessa Agnew handing out t-shirts.

SGA Spring Midnight Breakfast

Family, Friends, & Alumni Weekend

Family, Friends, and Alumni Weekend was held October 14th-16th, 2011. Events included a CAB movie and Bingo, Boston outings, Fall Fest and campus barbeque, and ended with Lasell's tradition of River Day.

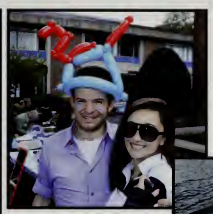

LEFT PAGE Top (L-R): Felipe Nascimento and Casey Closter at SGA's painting pumpkins table. A family gets ready for a boat race. Two children playing with toys. A family preparing for a canoe race. Danielle Murphy painting a child's face. Students from Student Government Association formed a team for the canoe races.

RIGHT PAGE Top (L-R): The winning family receives a trophy from President Michael B. Alexander. Patrick Slight and Kasey Looney enjoying Fall Fest. Brianna Robbins sitting in a canoe. A sign welcoming family, friends, and alumni to campus. Seniors Alan Dooley, Miguel Antunes, and Mike Costello enjoying drinks during Fall Fest. The Student Government Association poses for a photo with Director of Student Activities and Orientation Jennifer L. Granger and President Michael B. Alexander.

CAB Winter Weekend

The Campus Activities Board hosted Lasell College's first Winter Weekend in December. Activities provided were free massages, decorating gingerbread houses, hats, and snowmen. Personalized airbrushed pillow cases were given out while students enjoyed playing arcade games and filled bags with candy.

Clockwise from Top Left: Table promoting the Campus Activities Board's first Winter Weekend. Decorated snowmen to be judged for prizes. Decorated gingerbread house. Students enjoying the Winter Festival. A bedazzled top hat. A snowman decorated as Ke$ha. Decorated gingerbread houses.

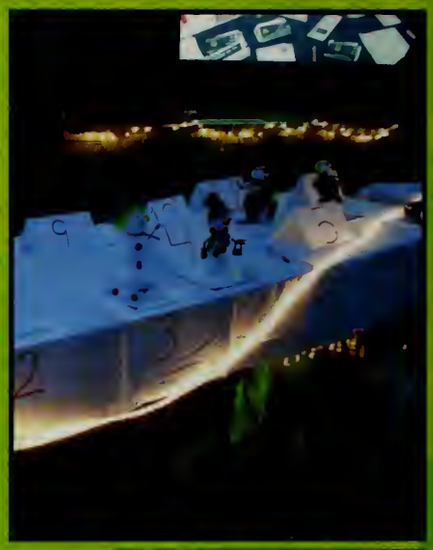

Clockwise from top left: Students wearing Spring Fest t-shits. Sara Biondo and Jenna Zamary hosting an activity. student "pieing" Alex Ferri in the face. members of the Campus Activities Board posing for a photo. Blown up track for students to compete on. Esperanza Jackson and Joseph Schweizer enjoying Spring Fest.

This year's Spring Carnival was held on April 21st in the Athletic Center. The Campus Activities Board hosted the event for all students which included caricatures, airbrushed hats, and carnival games.

CAB Spring Carnival

Undergraduate Fashion Show

The underclass Fashion Show was held in May this year. Students from the first year, sophomore, and junior classes showcased their garments and accessories on the runway.

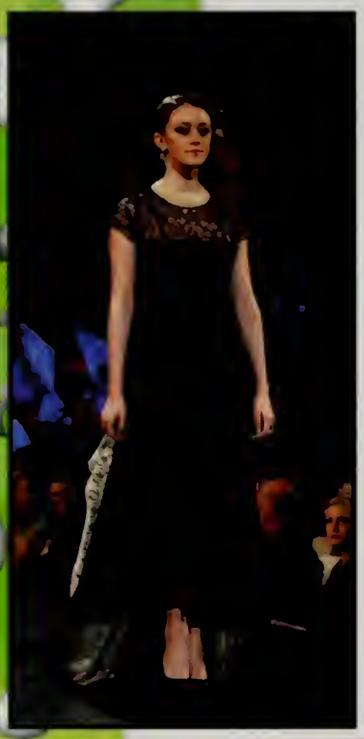

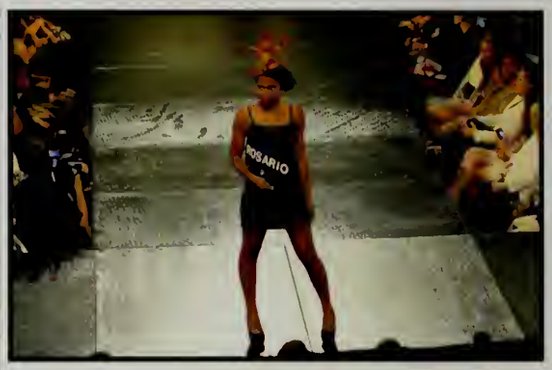

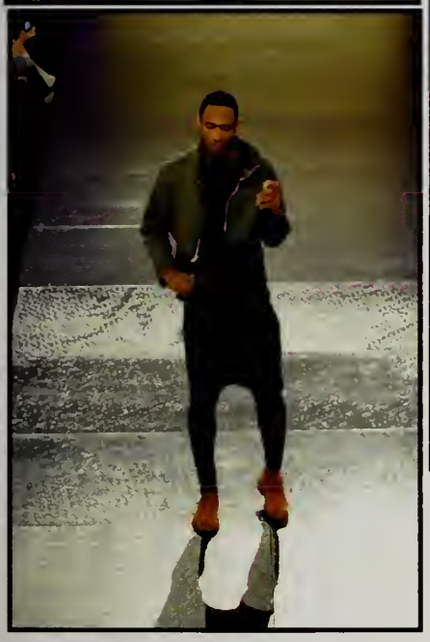
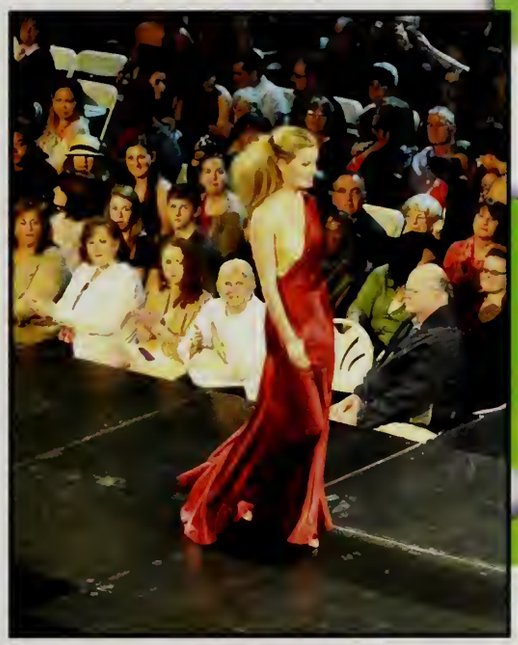

LEFT PAGE (L-R): Erica Markle in Megan Coffman; student model in Mackenzie Graves; Dana McBean in Mina Rosario; Danielle Cutillo walking the runway; Kyle Worthrop also in Mina Rosario; student model on the runway; Morgan Bouchard in Melanie Perkins; Aidan Watson in Nellie Throux

RIGHT PAGE (L-R): Dana McBean in Shauna Labbel; Morgan Bouchard in Haile Verville; Dushaun Hightower walking the runway; two models working the runway; Andie Caridi walking the runway; Rachel Kiessling in Jharna Balani

Fall Activities Fair

Each semester the Office of Student Activities hosts an Activities Fair to showcase all clubs and organizations on campus. Students get the opportunity to learn about everything happening on campus and to join clubs that interest them.

Clockwise from top left: Students check out the different tables advertising clubs on campus. Adam Caporiccio, Andrew Ranalli and Rachel Coelho advertising Graphic Design League. Danielle Murphy and Colleen McCleary promote the Scribe Tribe. Jaimee Hugo and Amy Sleeper showcase the Campus Activities Board. Ginna Giraldo and Casey Closter at the Price Center Mentoring table. Kevin Moloney and Carolyn Kenniston representing the Student Government Association. Jenna Zamary, Kaitlin Spitz, Cassandra McKernan and Katelyn Gormley at the Peer Health Educators table.

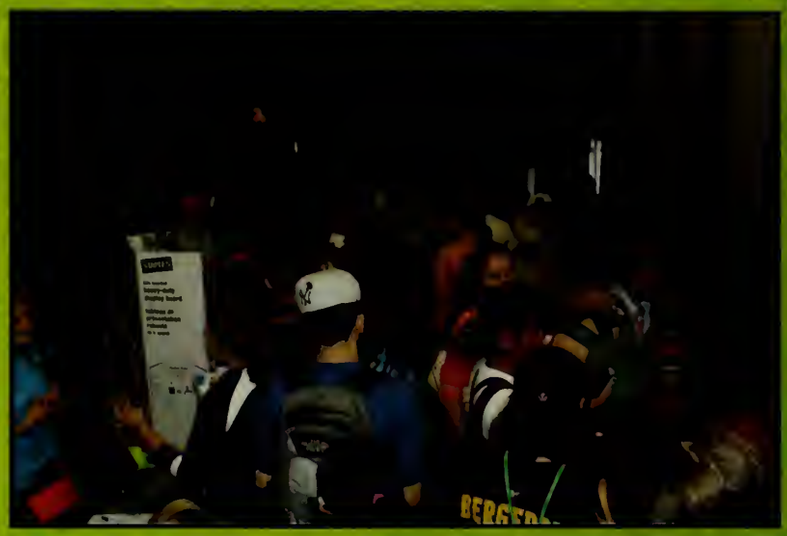

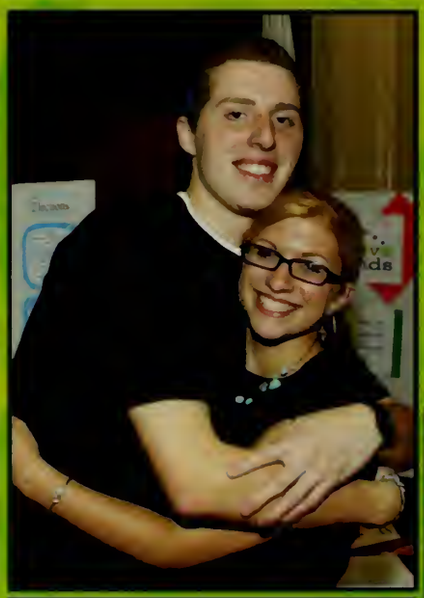

Clockwise from top left: Sabrina Lombardi promoting Ninos de Veracruz. Justin Miller and Jay Gildea at the Lasell College Radio table. Brianna Robbins and Dan Mickens posing. John Karpenko, Connor Eckels, Joe Gately, and Bryan White respresenting the Rugby Club. Catie Prince and Holly Irvin at the Relay for Life table. Kelsey Conroy, Natalie Couture, and Emily Gorski respresenting the Class of 2014.

Winter Activities Fair

Class Committee
Class Week

Class Week gives a students a chance to show their school and class spirit! Different events around campus help support each class and promote class pride. These events include a BBQ, Celtics viewing party, a t-shirt giveaway, cupcake decoration contest, and Super BINGO.

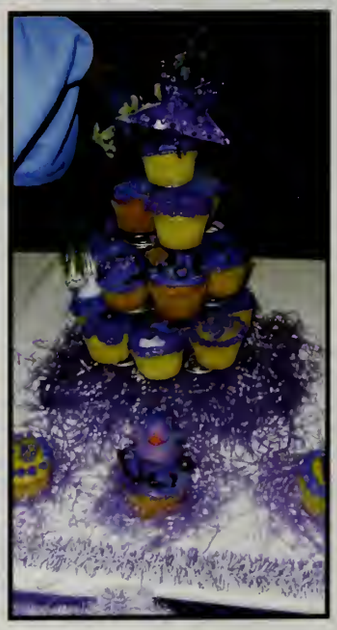

LEFT PAGE (L-R): Students from the Class of 2014 work hard decorating cupcakes; Taylor Hulitzky, Kasey Looney, & Caitlyn Brecher; Natalie Couture, Kelsey Conroy, Emily Gorski, & Alex Ferri; Class of 2015 decorating cupcakes; everyone who helped decorate their class cupcake tower; the Class of 2015 cupcake tower; Class of 2014 cupcake tower **RIGHT PAGE (L-R)**: Top of the 2013 cupcake tower; top of the 2014 cupcake tower; Class of 2012 Committee showing off their winning creation; Daniel Mickens & Brianna Robbins; Class of 2012 cupcake tower; everyone hard at work decorating cupcakes; Class of 2013 cupcake tower.

Spiritus

Spiritus took place on November 3rd this year. Graphic Design majors design light boxes honoring dead relatives and painters. The artwork is inspired by traditions such as the Day of the Dead and All Souls' Day. This is a day of remembrance and celebration through art.

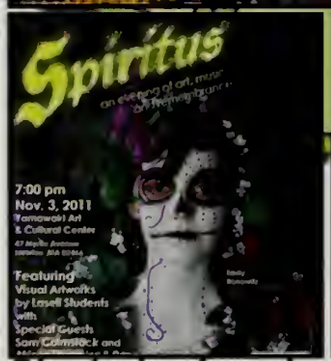

Clockwise from top left: Lasell student and instructor banging on tribal drums. Seth Millman standing by his art. Maximillian Sniffen with a painted face celebrating Spiritus. Charlotte Potter and Ana Shores enjoying the artwork on display. Emily Bonowitz on a poster promoting Spiritus. Students looking at artwork. Andrew Ranalli painting Elise Cronlund's face for Spiritus.

Top (L-R): A group gathers around their project on domestic violence; students working together at Symposium; Ginna Giraldo stands next to her project; Lasell students show off what they have done this semester; a student presents; classmates working together presenting at Symposium; Erin Norton and classmates present on their topic relating to Media Ethics.

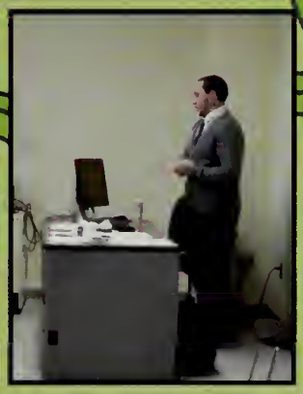

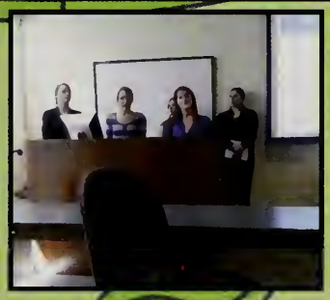

Symposium

At the end of each semester, students and faculty join for a week to showcase and show off some of the best projects and presentations done over the semester.

congrats GRAD!

Senior Activities

The 2012 Seniors got to enjoy the Torchlight Parade, Senior Soiree, the Senior Fashion Show, and other Senior events throughout the year sponsored by the Class of 2012 Committee. As the Class of 2012 prepared to graduate and leave Lasell College, they got to enjoy time with their classmates and have fun during their final year.

Senior Fashion Show

At the end of each year, the Fashion Design seniors present their own collection. Their lines are all hand made by the senior designers, and the pieces are shown on the runway using Lasell students as models.

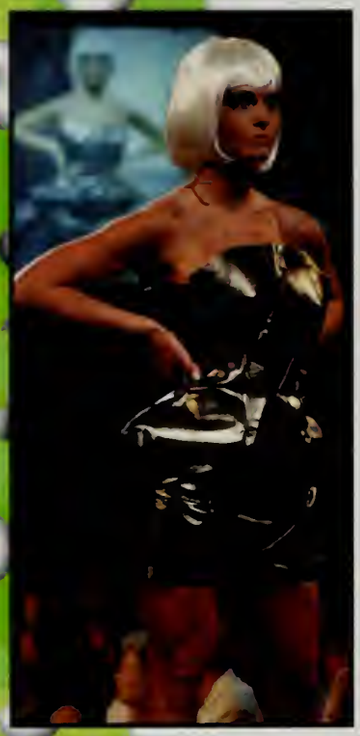

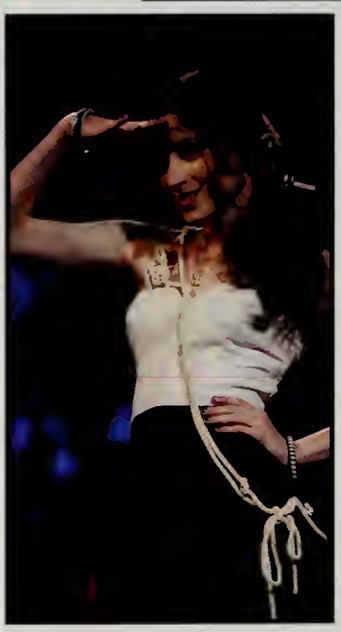

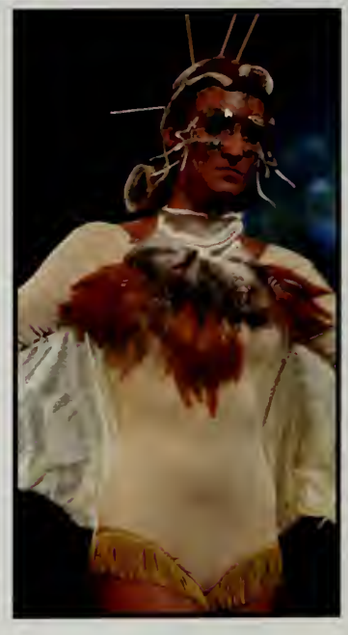

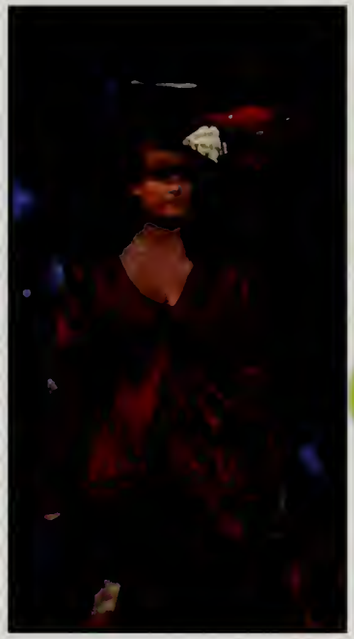

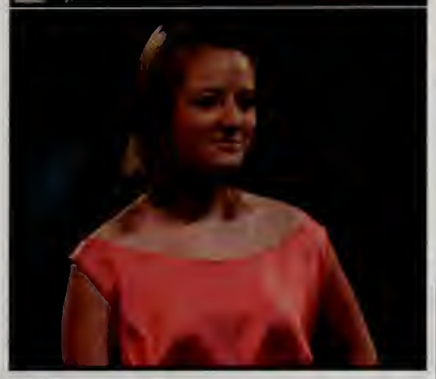

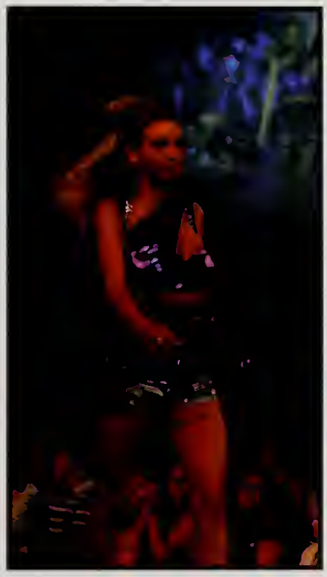

LEFT PAGE Top (L-R): Chelsea Mitchell-Smith in Brittany Devane; Student model in Mary Kurstin;Jackie Martini presenting her line; Gabriella Collado's collection; Hannah Cebry's collection; Lauren DiBartolomeo in Lindsay Decker; Brianna Strunk in Danielle Murphy; Yuki Kanai's line

RIGHT PAGE Top (L-R); Senior's collection; Lara Kineavy in Ashley Fernandez; Jessica Hutchings walking the runway; Concetta Nicoloro in Hannah Cebry; Erin Covey & student model in Jessica Moffatt; Stephanie Gray in Rufus Dixon; Mikayla Litevich in Liz Taber; Lexi Robertiello in Sophia Rubinstein.

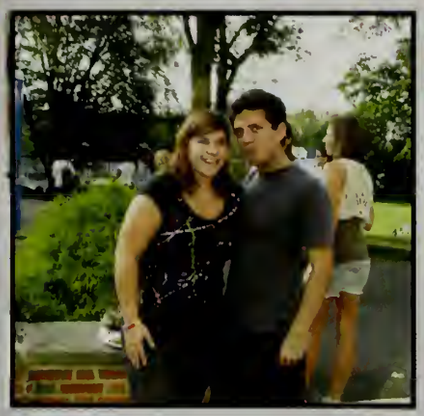

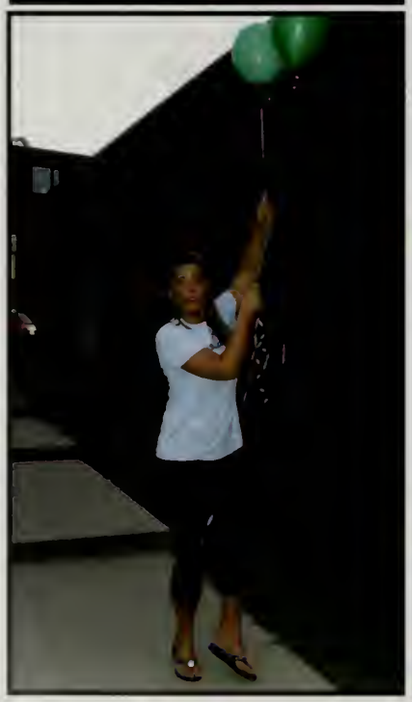

Senior Countdown

Throughout the year, Seniors participated in different activities to celebrate different milestones counting down the days until graduation. Events include a picnic, dinner at Margarita's, and a night out at Shopper's Cafe, among other activities.

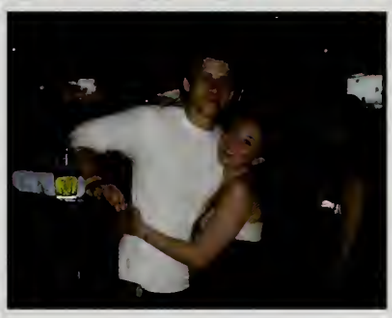

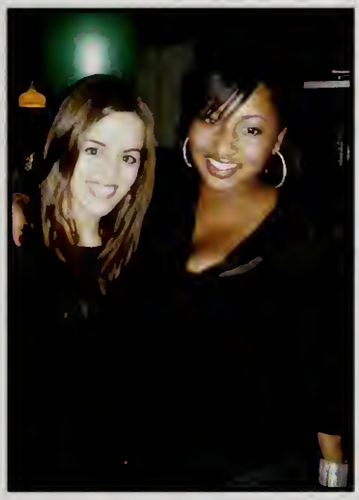

LEFT PAGE Top (L-R): Alexis VanTilberg, Kasey Windt, Leigh Anderson, & Lauren Caron; seniors enjoying a senior event; Lily Altshuler & Grant Vantine; Alexi Giatrellis, Danielle Drapeau & Chelsea Halon; John McMahon & Geoff Oliveria; seniors enjoying a night at Franco's; group of Seniors celebrating together; Leigh Anderson pretending to fly away with the balloons; Amanda Rudy, Concetta Nicorolsi, Colby Osier & Jordan Mini. **RIGHT PAGE Top (L-R)**: Seniors enjoying a night at Shopper's; Mike Costello stealing Chelsea Burkholz's drink; Alyssa Cohen, Miguel Antunes, Chelsea Whitehouse & Abbey Daniel-Green; Kyle Dickinson & Kasey Looney; friends celebrating together; friends enjoying a senior event; group of friends having fun; seniors smiling for the camera; friends celebrating the countdown.

Torchlight Parade

This year the traditional Torchlight Parade was held on May 1st. Seniors gathered together to continue the tradition and hand their torches down to underclassmen. The parade ended at the Crow's Next where seniors reflected and shared memories of their time at Lasell.

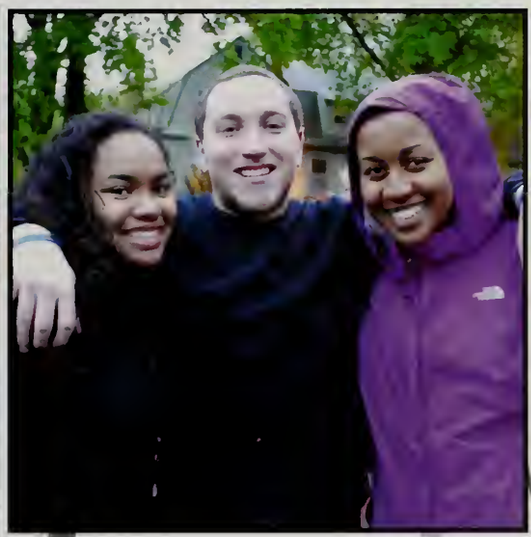

LEFT PAGE (L-R): Meg McPherson, Chelsea Ouellette, Brianna Strunk, Victoria Sokoly, Laura Fusco, & Kristen Casey; Leigh Anderson passing her torch to Jenna Zamary; senior gives underclassman their torch, friends at torchlight parade, Kelsie Benson, Laura Kneay, & Charlotte Potter; students enjoying Torchlight Parade; JoAnna Bishop, Leigh Anderson, President Michael Alexander, Kasey Looney & Tiffany Potter.
RIGHT PAGE (L-R): Jill Ostiguy & Jamie Osterberg; seniors enjoying Torchlight Parade; friends celebrating together; Tyler Silliman & Kasey Winch; Jordyn Frollo & Samantha Peck; seniors passing down their torch; Kevin Moloney and Jackie Flint; friends gathering for the Torchlight Parade.

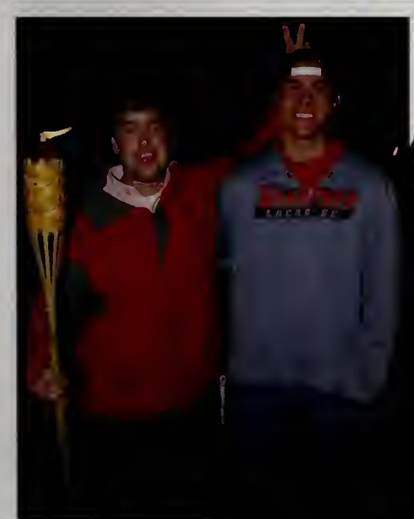

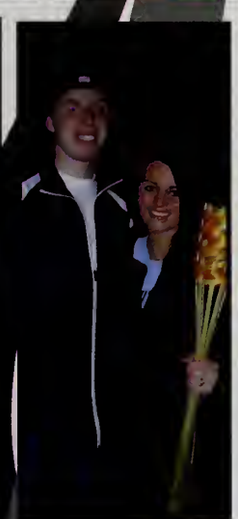

Senior Soiree

2012

Immediately after the Torchlight Parade, Seniors are invited to gather together in the Campus Center for a night of memories. Seniors get a chance to kick back, relax and toast to their last days here at Lasell.

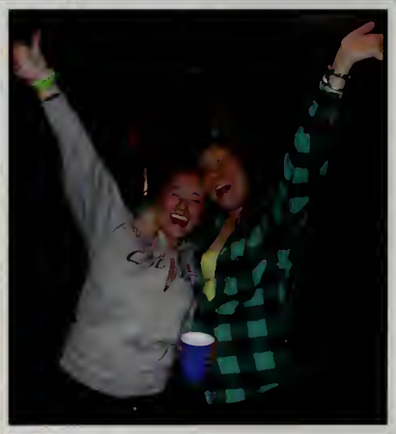

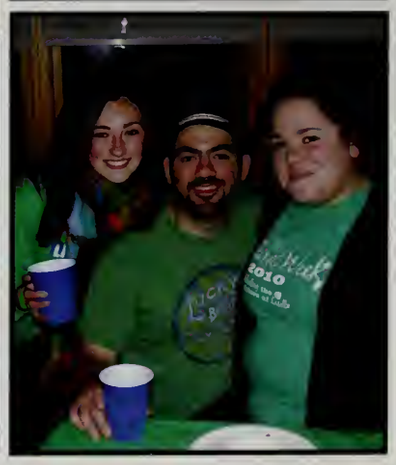

LEFT PAGE Top (L-R): JoAnna Bishop & Stephanie Blotcher; Michael Isherwood & Leigh Anderson, Tiffany Potter; Students dancing with Mairead Van Heest; seniors posing for photo; Meghan Crozier, Ashley Doak, Hannah Cebry & Ainsley Wolfe; Kasey Looney, Shahin Allahverdi, & Meaghan O'Neil.
RIGHT PAGE Top (L-R): Seniors dancing; senior posing underneath the congrats grad sign; seniors gathering for a photo; seniors celebrating at Senior Soiree; seniors celebrating; friends at the Senior Soiree; Ryan Brady, Katelyn Powell, Amy Alessi & Catherine Jindela; seniors are all smiles; seniors breaking it down.

Senior Week

During senior week, the seniors get a chance to get together and go to a series of events that will provide bonding time and memories. Some of these events include a bbq, a trip to Foxwoods, dinner at the Hard Rock Cafe, and a boat cruise around Boston Harbor.

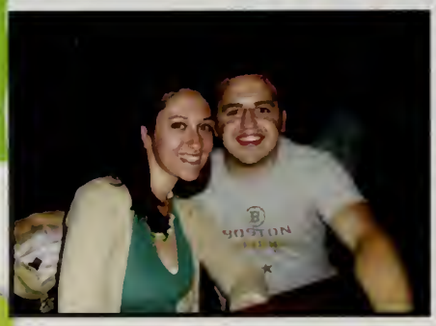

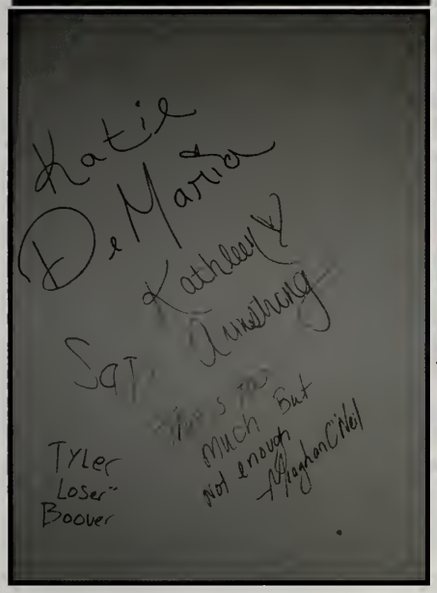

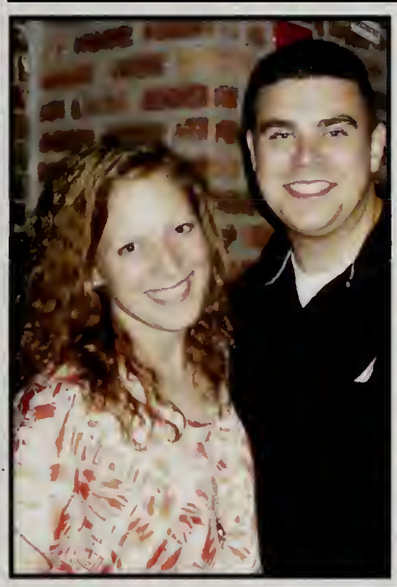

LEFT PAGE Top (L-R); the Lasell logo and SeniorWweek on a jacket; Jo Bishop, Kasey Looney, Jennifer Granger, Mairead Van Heest, Tiffany Potter & Leigh Anderson; seniors enjoying their last meal in the Valentine Dining Hall; seniors getting ready for Senior Week; Kristen Gallo-Zdunowski & Ryan Rezendes; seniors enjoying their meal.

RIGHT PAGE Top (L-R); members of the graduating class sign the wall of the cafe; seniors celebrating; a sign showing all the Senior Week events; graduates signatures on the dining wall; Ainsley Wolfe & Geoffery Oliveira; friends at Senior Week; friends gather for a photo.

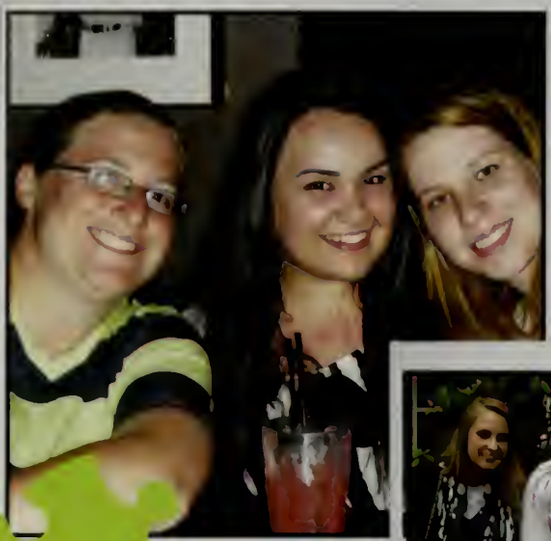

LEFT PAGE Top (L-R): Group of friends at a bar during Senior Week; Seniors enjoying the boat cruise; Seniors at Senior Week; Amber Milliner, Tatiyana Smith, Laura Kineavy, and Jessica Ahern enjoying Senior Week; Friends on the boat cruise; Senior enjoys the Senior Week BBQ; Patrick Girard, Riley Fickett, Meg McPherson, Patrick O'Connor, and Sally Jean-Baptiste; group of friends at a casino; a group of seniors at their last BBQ before Commencement.

RIGHT PAGE Top (L-R): Group of friends at Senior BBQ; group of seniors during Senior Week; group of friends smiling for the camera; George Veve, Matthew Gagne, Dylan McNulty & Curtis Worthley; Aram Antranigian at Senior BBQ; seniors pose on the boat cruise; seniors enjoying the boat cruise; Ainsley Wolfe, Ashley Doak, Hannah Cebry; group of seniors on the boat cruise; group of friends on the boat cruise.

Commencement

The 158th annual Commencement at Lasell College took place on Sunday, May 13, 2012. The Lasell community celebrated the achievements of all 364 of undergraduate and 72 graduate students. Helen Marie Alland '11 gave the graduates encouragement as this years Graduate Commencement Speaker followed by Kasey Looney '12 as the Undergraduate Commencement Speaker. Congratulations to the Lasell College Class of 2012!

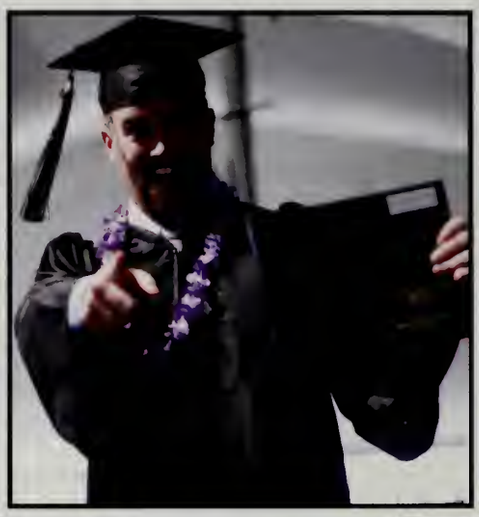

Left Page Top (L-R): James Hooper-Hamersley at Commencement receiving his degree; Alan Dooley receiving his degree; Andrea Melo receiving her degree at Commencement; Kasey Looney giving her speech.

Right Page Top (L-R): Senior receiving her degree; Danielle Murphy receiving her degree; President Alexander giving his speech; Rep. Barney Frank giving Commencement address; Jennifer Granger, Director of Student Activities and Orientation, and Jordan Mini; seniors getting ready for commencement; Brett Walberg playing the saxophone; student ushers helping out at commencement.

ADS FOR GRADS!

KYLE DICKINSON

Kyle,
We are so proud of you and all you have accomplished. We wish you so much success and happiness as you continue to fulfill your dreams.
Love, Mom, Dad, Krista, and Kelly

KRISTINE MELITO

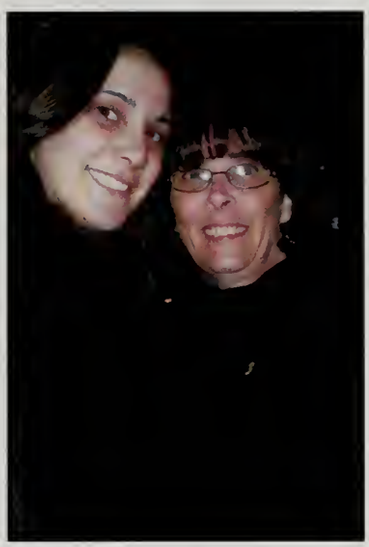

We are so proud of you. Hold your head high. As long as we have each other we can get through anything. We love you very much.
Love, Mom, Steph, and Ant

LITTLE HOUSE

BIG HOUSE

CONGRATULATIONS
MATTHEW BRUNINGHAUS

RILEY MELISSA FICKETT

Congratulations on four years! We are very proud of all you have accomplished while at Lasell. Don't forget your shades, your future is looking pretty bright!
Love, Mom, Dad, Lindsey & pups

JENNIFER L. BARKER

Jennifer,
We are so very proud of you and all of your accomplishments. It has been a tough four years but with a lot of hard work you came out on top. Over the past four years we have watched you develop from a girl into a young woman. We have great faith that you will succeed in everything you do in life. Keep up the hard work.
Love, Mom, Ryan, Steve, and Georgie

ELIZABETH RAE TABER

You have enriched my life more than you'll ever know, and you have taught me so much about being a parent, a friend,,, and a person. I love you and I'm so very proud of you. No matter where you may be or where you will go, Daddy will be right there with you... in a special place in your heart. Great job!
Love ya, Mom

KATELYN M. POWELL

From the day you were born
You have stolen our hearts.
All of the fears - tears
Laughter & friends, the ups and downs
Hours of homework, challenges met.
Adventures taken - Achievements received
Has lead you here... prepared and ready
For your life's journey to begin.
Watching you grow has filled us with pride.
The love in our hearts always right by your side.
You are sure to succeed, you are ready to start.
Follow your dreams - believe in your heart.
All of our love, congratulations and pride
are with you today and always!
We love you today,
Dad, Mom, and AJ

STEPHANIE AHERN

Stephanie,
We are so proud of you. At the age of three you are already studying for your MTELs!!
We love you, Mom, Dad, Lindsay, Courtney, & Emily

MEGHAN LYNN CROZIER

Meghan,
We can barely begin to tell you all of our wishes for you...We want you to use your heart as a compass as you continue to grow and find your way in this crazy world, but always have an appreciation for the direction of home. We want you to be self-sufficient, but to know that you will never be alone. We want you to know how capable you are, and that your possibilities are endless. We hope that you never lose your childlike wonder, and continue to laugh. We pray you don't rush the future, and that you'll build on the stepping stones of the past. We love you beyond words and promise that we will love you beyond all time. We are so proud of all your accomplishments. So many treasures await you in your journey of life... and being blessed with you.. has been ours.
Mom & Dad

D'ANDRE OROSCO

"Be the change you wish to see in the world"
-Ghandi

Congratulations Dee, we're all so proud of your accomplishments. Love Mom & Dad

I am proud of you and proud to be your big brother. Love, Steven

MARISSA MCHUGH

Looking forward to the future!
Marissa, we are so proud of you and all you have achieved!
Love, Mom and Dad

In memory of our favorite softball fan
Jo-Ann Moen
1961-2012

TYLER BOOVER

A look back at the past, just when you are looking into the future. We are so incredibly proud of you.
Love, Mom, Dad, Ryan, and Jordan
ps. Dad says your hair will grow in some day.

Matthew Pitts

We are so proud of you!
Love, Mom & Dad

VICTORIA E. SOKOLY

"Keep your eyes on the stars and your feet on the ground"

Victoria,
We are so proud of you! You have worked hard, accomplished much and now you have the opportunity to change the world and make it a better place.
Congratulations!
Love, Mom, Dad, and Michael

CHELSEA BURKHOLZ

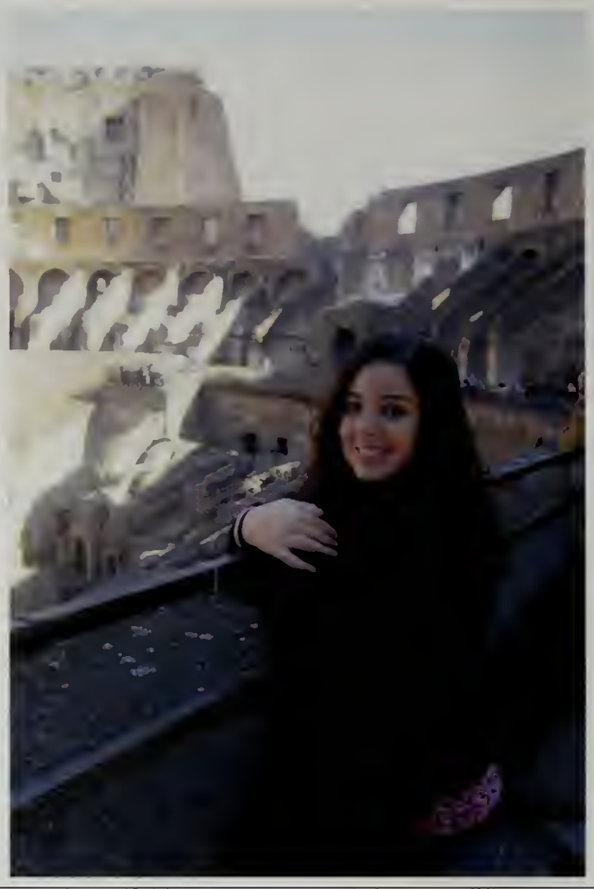

Chelsea,
Congratulations on your college graduation. We are so proud of the effort you put into achieving your goals. We know you will take lasting memories and good friends with you always. Best wishes in all you do.
Love, Mom, Dad, Rachel, and all your family.

Stephanie,
You have matured & grown into a beautiful young adult. We are so very proud of you. Congratulations!
Love, Mom, Dad, & Ryan

STEPHANIE GREENBLATT

AMBER A. MILLINER

Our little ballerina is all grown up and has blossomed into a beautiful, wonderful young woman. We look forward to your continued growth as you make your way through life. We are so proud of you!

Love, Mom, Dad, and the rest of your family & friends

Kasey,
I am so very proud of what you have accomplished. I know your future holds lots of wonderful opportunities.
Congratulations!!
I love you, Mom. (and your whole family)

KASEY WINDT

KATELYN GORMLEY

Congratulations Katelyn!
We are so very proud of you and all that you have accomplished. We wish you a lifetime of happiness, success, and love.
We love you, Mom & Dad.

RYAN REZENDES

Ryan-
Our wish for you...
Is that this life becomes all that you want it to. Your dreams stay big, your worries stay small. You never need to carry more than you can hold, and while you're gettin' where you're gettin' to, we hope you always know we love you!
Love Mum, Dad, and Nick

MATTHEW TYLER BERNSTEIN

It is a success you truly deserve. Your graduation proves all of your hard work and determination. It's an achievement you have truly earned. We congratulate you on your academic success and wish you all the best for your future. Well done. We love you dearly.
Mom & Dad

JACQUELINE SALUTI

Jaqui,
"Life is not about the number of breaths we take, but the moments that take our breath away" You take our breath away with pride. We wish you a beautiful future. We love you.
Mom, Dad, Alison, Stephen, Jessica & Katelyn

MANUEL VEIGA JR.

If you would have your son walk honorably through the world, you must not attempt to clean the stones from his path but teach him to walk timidly over them not insist upon leading him by the hand, but let him learn to go alone. We love you we love the direction in which education starts a man will determine his future life.
Mom

KELSEY L. CORREIA

Kelsey,
Congratulations! We are so proud of you and all your accomplishments. You are an amazing young woman and have such a bright future ahead of you. Enjoy this next phase of your life. Go you there and do something remarkable -- show the world what you are made of!
Love Mom, Dad, and Kira

AMY ALESSI

Amy Congratulations
"In my daughter's eyes I can see
the future, a reflection of who I am
and what will be.
This miracle God gave to me,
gives me strength when I am weak,
I find a reason to believe In my
daughter's eyes".

I could not be more proud; you alone invested in yourself. You went away to school my little girl and in the last four years you have grown into a beautiful woman, smart and capable. In 2008 you wrote "To go to college and live my life to its potential." Well you are on your way. I was there on 9/21/1990 when GOD loaned you to me and I will be here cheering you on until GOD feels my job is done.
All my love and best wishes for your future.
Love Mom, April and family

Congratulations Courtney!

"With the stillness of the night there comes a time to understand, to reach out and touch tomorrow, take the future in your hand.

You can see a new horizon built on all that you have done, and your dreams begin another thousand circles 'round the sun.

You'll go on, through the joy and through the tears. You'll go on, to discover new frontiers.

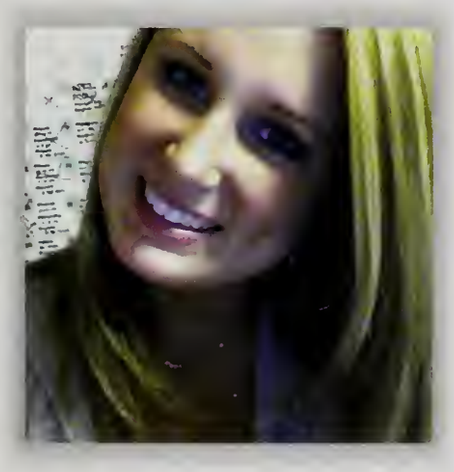

Moving on, with a spirit born to run, ever on, with each rising sun to a new day,
you'll go on."

Courtney,

It's hard to believe that this day has come! In the blink of an eye you've grown into a beautiful, intelligent, creative and caring young woman. We are so proud of you. Never stop dreaming of what can be. Never stop believing in the impossible. As you take the future in your hands, remember that whether we are near or far, we will always be at your side and you will always be in our hearts!

Love Always -
Mom, Dad & Alec

BRITTANY LEONE

Dear Brittany,
We love you so very much and are so proud of all your accomplishments! You deserve nothing but the best life has to offer! God's peace and joy as you begin the next chapter of your life!!
Love, Mom, Paul, Greg, & Daddy

JENNIFER MULLOY

Jenna,
We are very proud of you and all you have accomplished at Lasell. Your future holds many good things to come.
Love Mom, Dad, Michael, Catherine, & Emily

GEOFFERY M. OLIVEIRA

We can't begin to tell you just how loved you are. We can't believe how time has flown, and how you've come so far. You've always been so gentle, so loving and so kind. As you start the next chapter of your life, take a moment to look back on your accomplishments and smile. There are no doubts within our minds that you will indeed succeed, your future holds so much in store Geoffery Mark Oliveira that no matter where life leads you and no matter what you choose to do, we will always be your biggest fans and we will always be here for you. With all our love and beaming with pride.
Mom, Dad, Jonathan and Sofie

And when you get the
chance to sit it out or dance,
we hope you dance....

We couldn't be prouder of
you Molly Armstrong Clarke

Love
Mom, Dad, and Aaron

MOLLY CLARKE

MEGAN MCPHERSON

"Be who you are and say what you feel
'cause people who mind don't matter,
and people who matter don't mind."
-Theodore Seuss Geisel
Congratulations, Megan!
With love from Mom and Dad

ELISSA COHEN

Congratulations Elissa!
You made it! We are so proud!
Love Mom, Dad and Daniel

JAYME ELIZABETH TABOR

Yeah Jayme you did it! We are so proud of you. Now that this door is closing, we know a new one will open. If you ever get the chance to sit it out or dance, WE HOPE YOU DANCE!!
Love always, Mom, Dad, and Derick

MEGHAN DOLLIVER

Destined to be a fashion designer.
You are one in a million, Meghan
We love you, Mom, Dad, and Will

ANGELO ANTHONY COLUCCI

Our little boy is all grown up and graduating college, what an accomplishment! We always knew you could do it. You have worked so hard and made us proud. There is nothing you can't do as long as you believe in yourself. Congratulations on all your accomplishments! Love, Mamma, Papa, & Daniela

How Time Flies!

21 Weeks

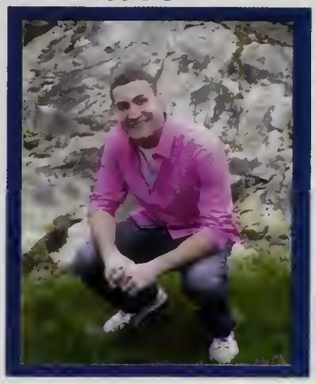

21 Years

Class of 2012

BRYNN T. CONWAY

Dear Brynn,
Thank you for providing us with yet another reason to be proud! Congratulations on your graduation from college - such an incredible accomplishment! Good luck in graduate school - watch out world, here she comes! Love you - Mom, Dad, & Devon

ALEXIS VANTILBERG

You truly are a princess and we are so very proud of you!

All our Love and wishes for Success in life...

Mom and Dad

JAMES HOOPER-HAMERSLEY

CONGRATULATIONS JAMES!

Love, Mom, Dad, and Samantha

DANA PARRINELLO

Dana. We are so proud of the young lady you have become. The future is an open door just waiting for you to pass through and dazzle the world! We wish you all the best.
Your loving parents, Gina and John

Twenty years from now you will be more disappointed by the things that you didn't do than by the ones you did do. So throw off the bowlines. Sail away from the safe harbor. Catch the trade winds in your sails. Explore. Dream. Discover.

—Mark Twain

Congratulations

Nicole....

We are so proud -

Nana and Pa would be too!

All of your hard work paid off.....good luck as you continue on your journey.

Love, Mom, Dad & Tim

NICOLE MELLO

MICHELLE THOMPSON

Michelle,
Congratulations and good luck to you as you embark on the next phase in your life. Remember that we love you and wish you the best. As Confucius said, "Wherever you go, go with all your heart"
Love Mom and Dad

MIGUEL ANTUNES

We are so proud of you Miguel!
Congratulations and lots of luck for the future.
"You did it"
Love Mom, Dad, Brother, Aunts, and Uncles

LINDSAY HOLCOMB

Lindsay, from your first graduation to this current one you have made us so proud - now fly...
All our love, Mom and Dad

ALEXI NICOLE GIATRELIS

Congrats - we are so proud of you!
Love Mom, Dad, Katie, John and Dana

"forever in your heart" Papou

SEAN SUSLOWICZ

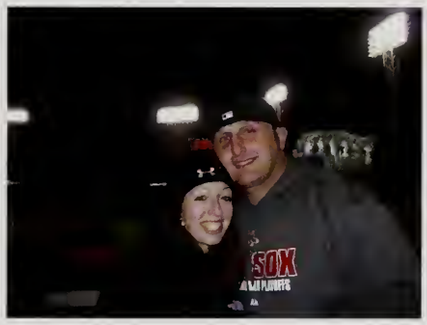

Sean - I am so proud of you. Congratulations!!
Love, Laura

SEAN SUSLOWICZ

Our family could not be more proud of Sean Suslowicz. He has overcome many challenges in his life to persevere to become the first member of our family to achieve a degree in higher education. Not only did Sean achieve outstanding grades at Lasell College but he also worked to better the community by working with the Special Olympics to bring his passion of sports to others to enjoy. In his personal life, he met Laura the woman of his dreams, to become his wife and share in his accomplishments. Sean has worked extremely hard and will be an incredible asset to the business community. Congratulations Sean, the sky is the limit for you. As you have proven, you have a heart of a lion and there is nothing you cannot achieve.

We love you!
Love your family.

JOSHUA NATHANIEL SULLIVAN

You are the first in our family to achieve your degree. We are so very proud of all you have accomplished with your studies, baseball and of the man you have become. You have given it your all as you do with everything you take on, with integrity and determination.
Your father always says you're destined for great things, Your mother chose your name for what it represents. You are a leader, and a kind thoughtful person. The world is yours son. Continue to reach for the stars and follow your dreams. You can make it happen!
Love you always, Mom and Dad

MELISSA KENNY

Live, Laugh, Love
Congratulations Melissa!
We are proud of you.
Love,
Mom, Dad, and Colby

Carlton

You love his smile. You know his shrug.

You'd recognize his walk a block away.

He makes you laugh. He makes you proud.

A thought of him can really make your day.

You hope for him. You dream for him.

You pray that life will always treat him well.

He's all you ever wanted in a son.

You love him more than words could ever tell.

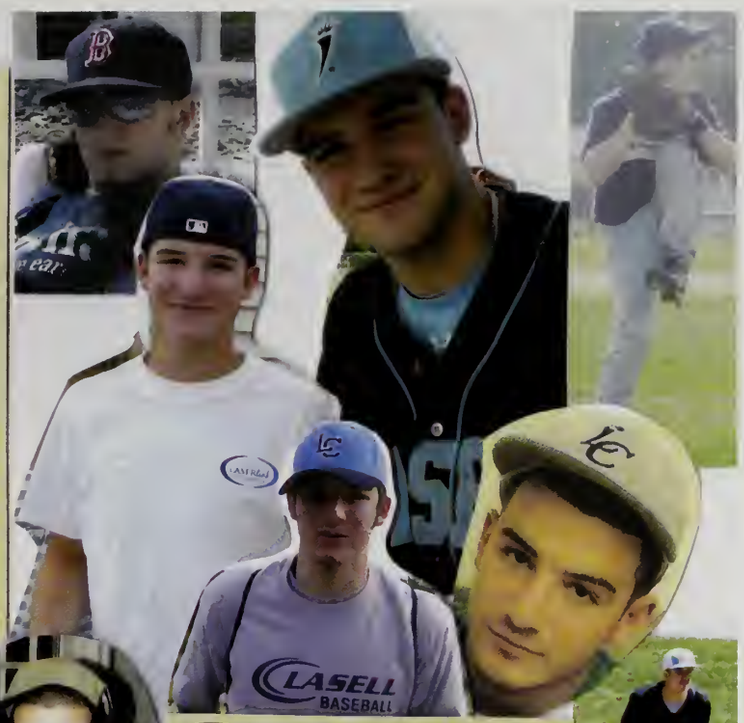

Wish you the best.

Love you so much.

Mom & Dad

BRITTANY L. WILLIAMS

Dear Brittany,
As you begin a new chapter out in the world, I want you to know how proud I am of you and all your accomplishments. As you set out to follow your own path and discover where your dreams will lead you, I wish you nothing but happiness and success along the way. Congratulations to you and the class of 2012! Peace, Love, Smile.
Love, Mom

CONGRATULATIONS CLASS OF 2012!

The Lamp Yearbook staff would like to congratulate the Class of 2012 for all their hard work and accomplishments...

We would also like to thank our yearbook adviser, Carlton Jones, for all his encouragement, and the entire Lasell community for their cooperation and support.

Thank you to all our photographers for their constant stream of photos of different events across campus throughout the year especially Kristina Kaufmann, Alex Ferri, and Will Dempsey.

YEARBOOK STAFF:

Editor: Ana Shores

Section Editors: Charlotte Potter, Casey Closter, Santina Antoshak, Alex Ferri, Brittany Korbel, and Molly Brennan.

Staff: Caitlyn Brecher, Taylor Hulitsky, Brianna Lippus

Walsworth®

Walsworth®